

LAYOUT 9/11/02 2:00 INSP 4 \_\_\_\_\_  
INSP 2 9/6/02 12-1 INSP 5 \_\_\_\_\_  
INSP 3 \_\_\_\_\_ INSP 6 \_\_\_\_\_

ISSUE DATE: 9/4/2002  
APPROVAL DATE: 9/12/02

# PERMIT INDEXED

P 517903  
A 511109

## ON-SITE SEWAGE DISPOSAL SYSTEM HOWARD COUNTY HEALTH DEPARTMENT BUREAU OF ENVIRONMENTAL HEALTH

04-320263

Fogles Septic Clean, Inc IS PERMITTED TO INSTALL  ALTER

ADDRESS: 580 Obrecht Road, Sykesville PHONE NUMBER: 410-795-5670

SUBDIVISION: \_\_\_\_\_ LOT NUMBER: \_\_\_\_\_

ADDRESS: 2579 Jennings Chapel Road PROPERTY OWNER: Daniel Ricker

SEPTIC TANK CAPACITY (GALLONS): 1250 OUTLET BAFFLE FILTER REQUIRED

PUMP CHAMBER CAPACITY (GALLONS): N/A COMPARTMENTED TANK REQUIRED

NUMBER OF BEDROOMS: 4

SQUARE FEET PER BEDROOM: 210

LINEAR FEET OF TRENCH REQUIRED: 280

TRENCHES:	Trench to be 3.0 feet wide. Inlet 4.0 feet below original grade. Bottom maximum depth 6.0 feet below original grade. Effective area begins at 4.0 feet below original grade. 2.0 feet of stone below distribution pipe.
LOCATION:	Place the distribution box approximately midway between the 2 upper corner easement stakes. Run trenches on contour in both directions.
NOTES:	

PLANS APPROVED: Brian Baker OK SRK 9/4/02 DATE: 9/4/2002

- NOTE: PERMIT VOID AFTER 2 YEARS
- NOTE: CONTRACTOR RESPONSIBLE FOR SCHEDULING A PRE-CONSTRUCTION INSPECTION FOR ALL INSTALLATIONS
- NOTE: WATERTIGHT SEPTIC TANKS REQUIRED
- NOTE: ALL PARTS OF SEPTIC SYSTEM SHALL BE 100 FEET FROM ANY WATER WELL
- NOTE: MANHOLE RISERS REQUIRED ON ALL SEPTIC TANKS AND PUMP CHAMBERS UNLESS SPECIFICALLY AUTHORIZED

NEITHER THE HOWARD COUNTY COUNCIL NOR THE HEALTH DEPARTMENT IS RESPONSIBLE FOR THE SUCCESSFUL OPERATION OF ANY SYSTEM PERMITTEE RESPONSIBLE FOR OBTAINING FINAL APPROVAL ON THIS PERMIT CALL 410-313-2640 FOR INSPECTION OF SEPTIC SYSTEM

**BUILDING PERMIT SIGNED  
AND RETURNED**

10-16-02 800 135 561 - 46 PROpane TANK

A511109

NOT TO SCALE

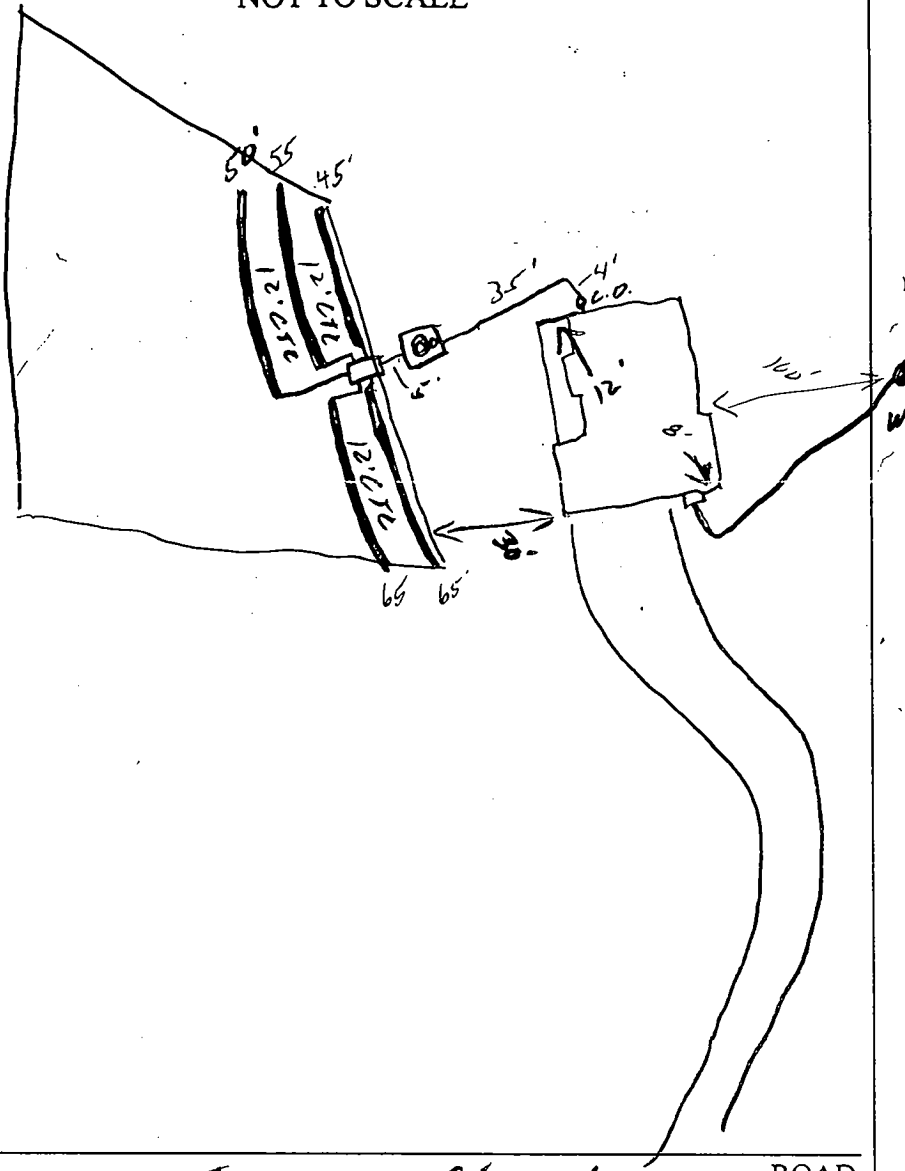

TRENCH/DRAINFIELD DATA		
WIDTH	INLET	BOTTOM
3'	4'	6"
NUMBER OF TRENCHES		5
TOTAL LENGTH		280'
ABSORPTION AREA		840 <del>sq</del>
DISTRIBUTION BOX LEVEL		<input checked="" type="checkbox"/>
DISTRIBUTION BOX BAFFLE		<input checked="" type="checkbox"/>
DISTRIBUTION BOX PORT		<input type="checkbox"/>

SEPTIC TANK DATA	
SEPTIC TANK 1 LEVEL	<input checked="" type="checkbox"/>
CAPACITY	1250 GAL
SEAM LOC	Top
TANK LID DEPTH	
BAFFLES	2-3'
BAFFLE FILTER	
MANHOLE LOC	Center
6" PORT LOC	Front
WATERTIGHT TEST	
SEPTIC TANK 2 LEVEL	
CAPACITY	_____ GAL
SEAM LOC	_____
TANK LID DEPTH	_____
BAFFLES	N/A
BAFFLE FILTER	N/A
MANHOLE LOC	_____
6" PORT LOC	_____
WATERTIGHT TEST	_____

Jennings Chapel

ROAD

PRE-CONSTRUCTION 9/11/02 lot staked, contours as shown, house corner changed. Move tank closer to SRA, too deep. OK to set DB not exactly;

INSTALLATION in the middle as long as 280' of trench installed (see)

9/12/02 OK to cover all work (see)

FINAL INSPECTOR

*[Signature]*

DATE OF APPROVAL

9/12/02

BUILDING PERMIT SIGNED AND RETURNED

THE LOT SHOWN PER  
ZONE "C" PER FEMA  
INSURANCE RATE MAP

JENNINGS

CHAPEL

ROAD

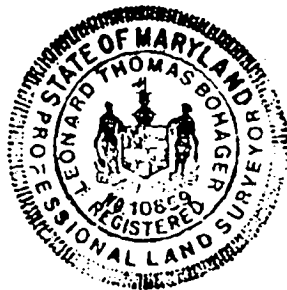
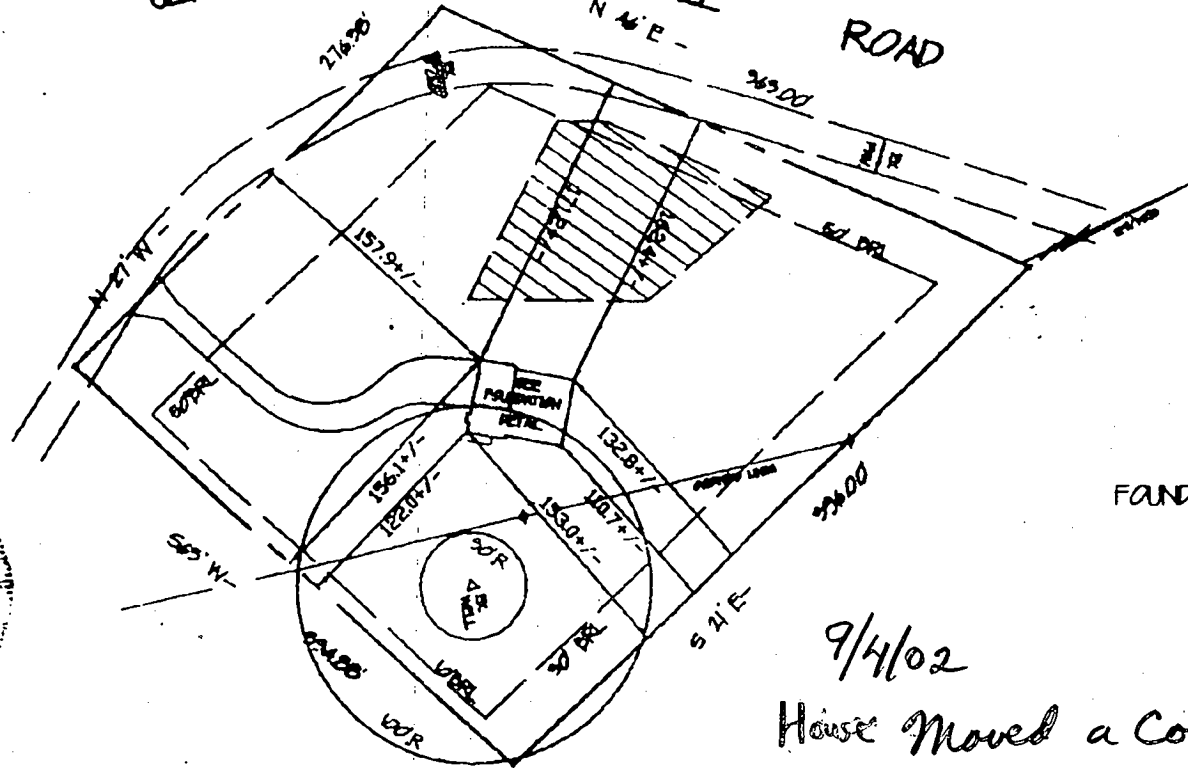

NOTE: ACCURACY OF APPARENT SETBACK DISTANCES ARE 1 FT. +/-

- NOTE:
- (A) THIS PLAT IS NOT INTENDED FOR USE IN ESTABLISHING PROPERTY LINES AND DOES NOT CONSTITUTE A BOUNDARY SURVEY.
  - (B) THIS PLAT IS OF THE BENEFIT TO THE CONSUMER ONLY INsofar as it is required by a LENDER OR TITLE INSURANCE COMPANY OR ITS AGENT IN CONNECTION WITH CONTEMPLATED TRANSFER FINANCING OR REFINANCING.
  - (C) THIS PLAT SHOULD NOT BE RELIED UPON FOR THE LOCATION OR ESTABLISHMENT OF FENCES, GARAGES, BUILDINGS OR OTHER EXISTING OR FUTURE IMPROVEMENTS

THIS IS TO CERTIFY THAT WE HAVE LOCATED THE IMPROVEMENTS AS SHOWN ACCORDING TO THE REGULATIONS GOVERNING THE MARYLAND STANDARDS OF PRACTICE FOR PROFESSIONAL LAND SURVEYORS EFFECTIVE DATE MARCH 1995

*Leonard T. Boyager*  
REG # 10859

DATE: 7-8-02

9/4/02

House Moved a Couple  
Feet toward the left  
lot line - O.K.

*BB*

DEED REFERENCE:  
LIDER 5924, P.O. 10 642  
SUNNYSIDE PROPERTIES, LLC TO  
PATAPSCO HOMES, INC.  
01/10/2002

OWNER/BUILDER  
PATAPSCO HOMES, INC.  
C/O DAN RICKER  
1500 FORSYTHE ROAD  
SYKEVILLE, MD. 21784  
PHONE # 410-489-0919

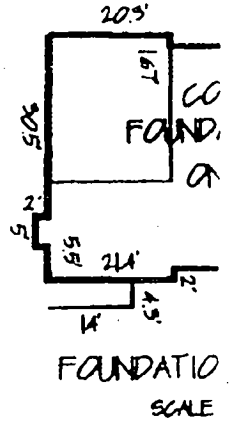

TOP OF  
FOUNDATION ELEV.=611.34

FOUNDATION CERTIFICI  
FOR  
#2579 JENNINGS CHA  
TAX MAP 13, GRID 9, PARC  
4TH ELECTION DISTRICT  
HOWARD COUNTY, MARYLAN  
05/21/2002 SCALE 1"=

JENNINGS

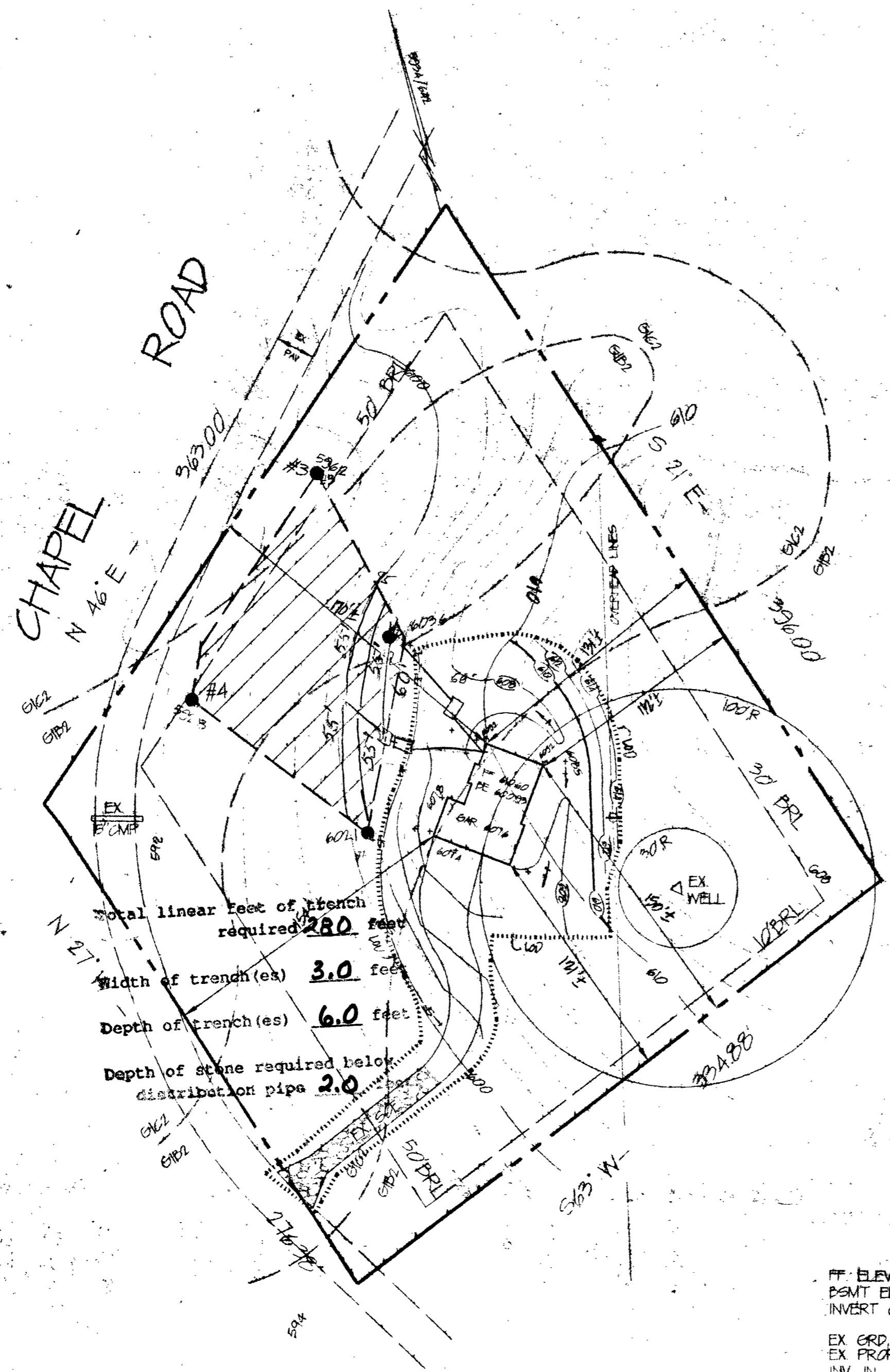

Total linear feet of trench required **280** feet  
 Width of trench(es) **3.0** feet  
 Depth of trench(es) **6.0** feet  
 Depth of stone required below distribution pipe **2.0**

GENERAL NOTES:

1. THE TOPOGRAPHY SHOWN HEREON IS FIELD RUN BY CHARLES R. CROCKEN AND ASSOCIATES, 5/1/02
2. THIS AREA DESIGNATES A PRIVATE SEWERAGE EASEMENT AS REQUIRED BY THE MD. STATE DEPT. OF THE ENVIRONMENT FOR INDIVIDUAL DISPOSAL IMPROVEMENTS OF ANY NATURE IN THIS AREA ARE RESTRICTED. THIS EASEMENT SHALL BECOME NULL AND VOID UPON CONNECTION TO A PUBLIC SEWERAGE SYSTEM. THE COUNTY HEALTH OFFICER SHALL HAVE THE AUTHORITY TO GRANT VARIANCES FOR ENCROACHMENTS INTO THE PRIVATE SEWERAGE EASEMENT. THERE IS A 10,000 SF. MINIMUM RESTRICTION ON THE SEWERAGE EASEMENT
3. ● DESIGNATES PASSED PERC. HOLE LOCATION  
 ○ DESIGNATES FAILED PERC. HOLE LOCATION
4. THERE ARE NO WELLS OR SEPTIC SYSTEMS WITHIN 100' OF THE PROPERTY SHOWN HEREON UNLESS OTHERWISE NOTED ON THE PLAN
5. THE LOT SHOWN HEREON COMPLIES WITH THE MINIMUM OWNERSHIP WIDTH AND LOT AREA AS REQUIRED BY THE MARYLAND DEPARTMENT OF THE ENVIRONMENT.
6. THE FORMER DWELLING AND ALL OTHER STRUCTURES ON THIS SITE HAVE BEEN RAZED.
7. LOT AREA - 2 ACRES, 2ROODS, 6 1/4 SQU. PER. +/- (PER DEED)
8. TOTAL DISTURBED AREA - 2,222 SF
9. BRL - DESIGNATES BUILDING RESTRICTION LINE  
 ..... LOD ..... DESIGNATES LIMIT OF DISTURBANCE  
 - SF - SF - DESIGNATES SILT FENCE

SITE PLAN FOR #2579 JENNINGS CHAPEL ROAD

TAX MAP 19 GRID 9, PARCEL 32B  
 4TH ELECTION DISTRICT  
 HOWARD COUNTY, MARYLAND  
 09/21/2001 SCALE 1"=50'

DEED REFERENCE:  
 LIBER 593A, FOLIO 642  
 SUNNYSIDE PROPERTIES, L.L.C. TO  
 PATAPSCO HOMES, INC.  
 01/18/2002

OWNER/BUILDER:  
 PATAPSCO HOMES, INC.  
 C/O DAN RICKER  
 19608 PORSYTHE ROAD  
 SYKESVILLE, MD 21784  
 PHONE # 410-499-0999

FF. ELEV. 610.60  
 BSMT. ELEV. 600.95  
 INVERT OUT HSE. 605.15  
 EX. GRD. @ SEPTIC TANK 608.00  
 EX. PROP. @ SEPTIC TANK 607.00  
 INV. IN. 604.70  
 INV. OUT. 604.50  
 EX. GRD. @ DISTRIBUTION BOX 604.0  
 PROP. GRD. @ DISTRIBUTION BOX 604.0  
 INV. IN. 601.3  
 INV. OUT. 601.10



APPROVED FOR PRIVATE WATER AND PRIVATE SEWERAGE SYSTEMS IN CONFORMANCE WITH THE MASTER PLAN OF HOWARD COUNTY

I CERTIFY THAT THE INFORMATION SHOWN HEREON IS BASED ON FIELD WORK PERFORMED BY ME OR UNDER MY DIRECT SUPERVISION AND IS CORRECT, TO THE BEST OF MY KNOWLEDGE AND BELIEF.

*Charles R. Crocken*  
 CHARLES R. CROCKEN, PE REG # 7803

HOWARD COUNTY HEALTH OFFICER DATE

DATE

CHARLES R. CROCKEN & ASSOCIATES, INC.  
 Civil Engineering Land Planning  
 P.O. BOX 307  
 WESTMINSTER, MD 21157  
 Tel: (410) 549-8700

C1 07678

SEQUENCE NO. (MDE USE ONLY)

STATE OF MARYLAND WELL COMPLETION REPORT

THIS REPORT MUST BE SUBMITTED AFTER WELL IS COMPLETED.

COUNTY NUMBER A 51109

ST/CO USE ONLY DATE Received MM DD YY

DATE WELL COMPLETED MM DD YY 04 07 00

Depth of Well 22 140 26 (TO NEAREST FOOT)

PERMIT NO. FROM "PERMIT TO DRILL WELL" HO-94-2620

OWNER Kim BERTAY Turc STREET OR RFD 257A Jennings Chapel TOWN Woodbine

WELL LOG

Not required for driven wells

STATE THE KIND OF FORMATIONS PENETRATED, THEIR COLOR, DEPTH, THICKNESS AND IF WATER BEARING

Table with columns: DESCRIPTION, FEET (FROM, TO), check if water bearing. Rows include Top Soil, Brown Shale, Brown Slate, Blue Slate, etc.

GROUTING RECORD

WELL HAS BEEN GROUTED (Y) (N) TYPE OF GROUTING MATERIAL (CM) (BC) CEMENT BENTONITE CLAY

CASING RECORD

casings types insert appropriate code below (ST) (CO) (PL) (OT) MAIN CASING TYPE (PL) Nominal diameter top (main) casing (nearest inch)! 6 Total depth of main casing (nearest foot) 65

OTHER CASING (if used)

diagram showing casing depth (feet) from to

SCREEN RECORD

screen type or open hole insert appropriate code below (ST) (BR) (HO) (PL) (OT) STEEL BRASS BRONZE PLASTIC OPEN HOLE OTHER

DEPTH (nearest, ft.)

Diagram showing depth intervals: 8-11, 15-17, 23-26, 30-32, 38-41, 45-47, 51-54, 58-61, 63-66, 70-73, 77-80

GRAVEL PACK IF WELL DRILLED WAS FLOWING WELL INSERT F IN BOX 68

MDE USE ONLY (NOT TO BE FILLED IN BY DRILLER) T (E.R.O.S.) W Q

TELESCOPE CASING LOG INDICATOR OTHER DATA

C 3

PUMPING TEST

HOURS PUMPED (nearest hour) 3 PUMPING RATE (gal. per min.) 25 METHOD USED TO MEASURE PUMPING RATE Bucket WATER LEVEL (distance from land surface) BEFORE PUMPING 32 WHEN PUMPING 140 TYPE OF PUMP USED (for test) (A) air (P) piston (T) turbine (C) centrifugal (R) rotary (O) other (J) jet (S) submersible

PUMP INSTALLED

DRILLER INSTALLED PUMP (YES) (NO) IF DRILLER INSTALLS PUMP, THIS SECTION MUST BE COMPLETED FOR ALL WELLS. TYPE OF PUMP INSTALLED PLACE (A,C,J,P,R,S,T,O) IN BOX 29. CAPACITY: GALLONS PER MINUTE (to nearest gallon) 31 35 PUMP HORSE POWER 37 41 PUMP COLUMN LENGTH (nearest ft.) 43 47 CASING HEIGHT (circle appropriate box and enter casing height) (+) above ( ) below LAND SURFACE 2 (nearest foot)

LOCATION OF WELL ON LOT

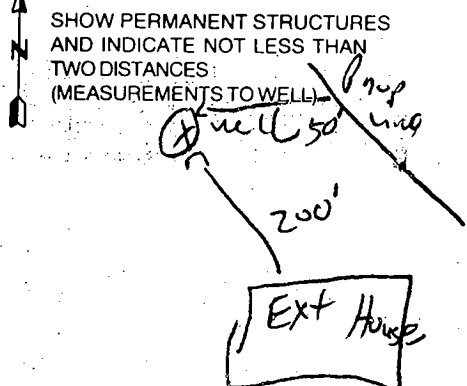

DRILLERS LIC NO. M SD 116 DRILLERS SIGNATURE

LIC NO. M SD 112

SITE SUPERVISOR (sign. of driller or journeyman responsible for sitework if different from permittee)





B 1 18601

SEQUENCE NO. (MDE USE ONLY)

STATE OF MARYLAND PERMIT TO DRILL WELL please print or type

STATE PERMIT NUMBER

HO-94-2620 fill in this form completely

Date Received (APA) 03/07/00

OWNER INFORMATION

Kimberly Turf 2598 Woodbine Rd Woodbine MD 21787

LOCATION OF WELL

Howard 2599 Jennings Chapel Rd Lisbon

DRILLER INFORMATION

Ralph Mayne MS, D 116 9120 Brown Church Rd Mt Airy

DIRECTION OF WELL FROM TOWN (CIRCLE BOX)

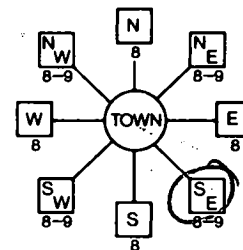

Jennings Chapel Rd

ON WHICH SIDE OF ROAD (CIRCLE APPROPRIATE BOX) DISTANCE FROM ROAD 200

WELL INFORMATION APPROX. PUMPING RATE 5 AVERAGE DAILY QUANTITY NEEDED 500

USE FOR WATER (CIRCLE APPROPRIATE BOX)

- DOMESTIC POTABLE SUPPLY & RESIDENTIAL IRRIGATION
- FARMING (LIVESTOCK WATERING & AGRICULTURAL IRRIGATION)
- INDUSTRIAL, COMMERCIAL, DEWATERING
- PUBLIC WATER SUPPLY WELL
- TEST, OBSERVATION, MONITORING
- GEO-THERMAL

NOT TO BE FILLED IN BY DRILLER HEALTH DEPARTMENT APPROVAL

Howard A 51109 COUNTY NAME COUNTY NO. DATE ISSUED 03/14/00

APPROXIMATE DEPTH OF WELL 150 FEET APPROXIMATE DIAMETER OF WELL 64 INCH

SOURCES OF DRILLING WATER 1. well

4/7/00 A.M. Grout No insp.

METHOD OF DRILLING (circle one)

AIR-ROTARY JETTED ROTARY (Hydraulic Rotary)

WRITE THE BOX NUMBER FROM THE MAP HERE

E 530 N 7702

REPLACEMENT OR DEEPEMED WELLS (CIRCLE APPROPRIATE BOX)

- THIS WELL WILL NOT REPLACE AN EXISTING WELL
- THIS WELL WILL REPLACE A WELL THAT WILL BE ABANDONED AND SEALED
- THIS WELL WILL REPLACE A WELL THAT WILL BE USED AS A STANDBY-CONTACT LOCAL APPROVING AUTHORITY FOR POLICY ON STANDBY WELLS
- THIS WELL WILL DEEPEM AN EXISTING WELL

DRAW A SKETCH BELOW SHOWING LOCATION OF WELL IN RELATION TO NEARBY TOWNS AND ROADS AND GIVE DISTANCE FROM WELL TO NEAREST ROAD JUNCTION

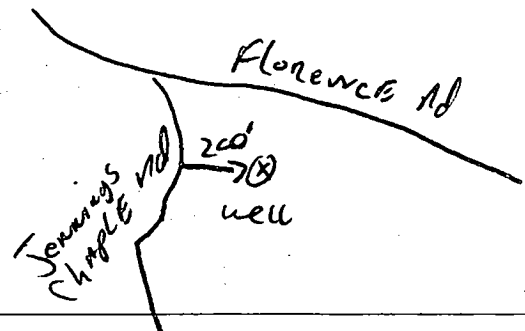

Not to be filled in by driller (MDE OR COUNTY USE ONLY)

APPROX. PERMIT NUMBER 54 PERMIT No. HO-94-2620

SPECIAL CONDITIONS

NOTE - APPROVING AUTHORITIES SHOULD USE SEPARATE SHEET IF NEEDED

# 2579 Jennings Chapel Rd

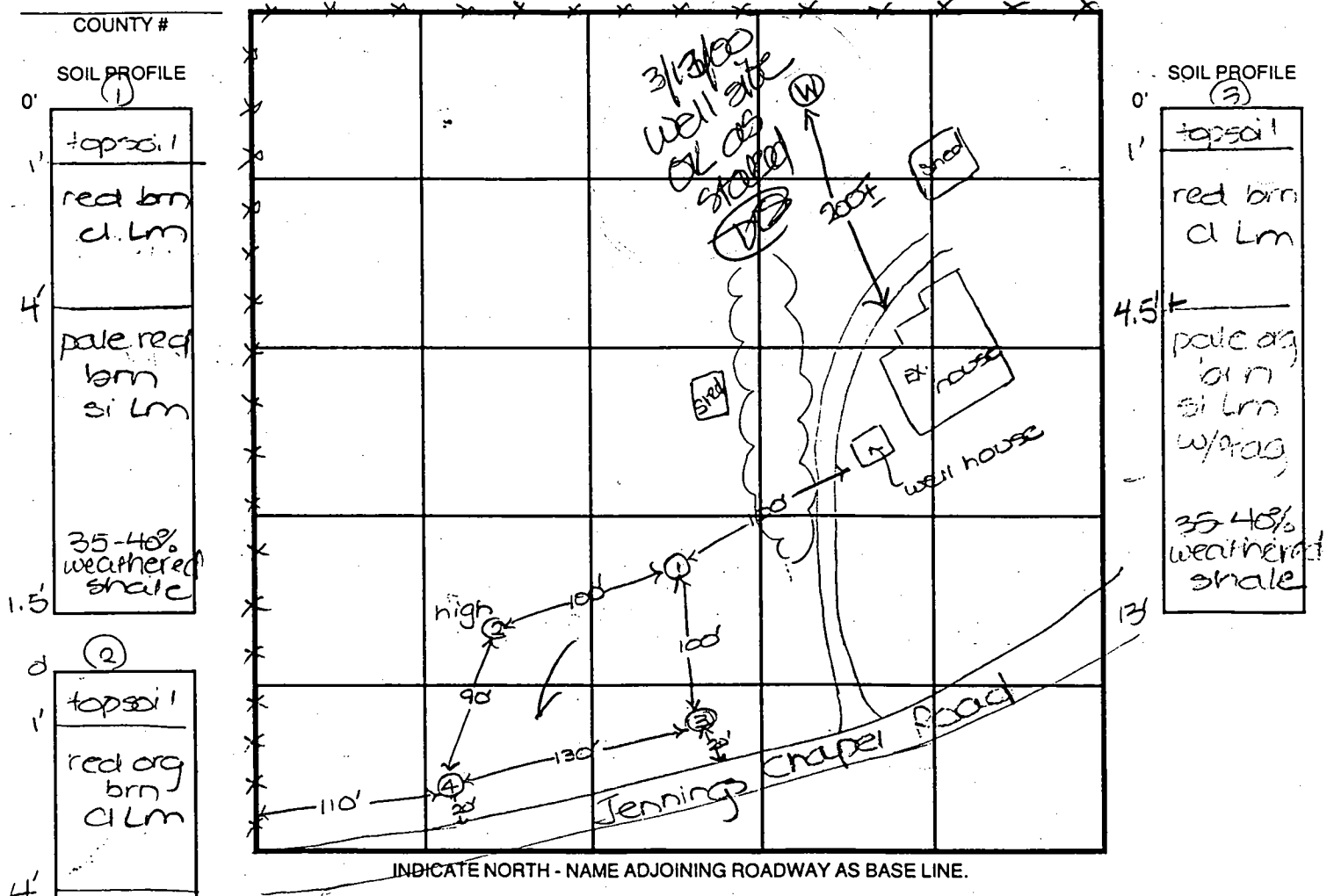



# Patapsco Homes, Inc.

13898 Forsythe Road Sykesville, MD 21784  
Phone 410-442-2421 Fax 410-489-0319

Steven R. Krieg  
Howard County Health Department  
Bureau of Environmental Health  
3525-H Ellicott Mills Drive  
Ellicott City, MD 21042

Re: Replacement Well Tag  
2579 Jennings Chapel Road  
Tag # : HO-94-2620

Dear Mr. Krieg,

During the repair of well casing and replacing the well cap for the above referenced property, our superintendent, Dan Ricker, observed that the above assigned well tag was not on the well casing. Field/office research could not locate the missing tag; therefore, we are requesting a replacement well tag for that site.

Thank you for you cooperation in this matter.

Sincerely,

Jennie A. Ricker  
Vice President

OK - (SRK)

1/14/03

Sent to Denise  
at MDE

410 - 537-3163

Called Bulldog  
1/22/03 - left message  
to pick up tag &  
have well driller install  
on well casing.  
SW

**HOWARD COUNTY HEALTH DEPARTMENT  
BUREAU OF ENVIRONMENTAL HEALTH  
WATER AND SEWERAGE PROGRAM  
TEL: (410)313-2640 FAX: (410)313-2648**

**Information Form for the Installation of the Well Pump, Pitless Adapter, and Supply Piping**

**NOTE: The installer is responsible for requesting an inspection prior to 9 am on the day of the desired inspection. No work is to be covered until approved by the Health Department. All installations must comply with the National Standard Plumbing Code (NSPC, as amended locally) and COMAR 26.04.04 (MD Well Construction Regulations). Submission of a complete form is required prior to Use and Occupancy approval.**

Company Name: NEW DIMENSIONS Telephone #: 410 239 4359  
Address: 3018 BACKMAN RD  
MANCHESTER, MD. 21102

(Must circle one) Licensed Plumber      Licensed Well Driller      Licensed Well Pump Installer  
License # and name of individual responsible for the field installation:  
Name (Print): CLARENCE BLAKE License# 15443  
**\*A licensed individual must perform the actual installation. Apprentices must be under the direct supervision of a licensed journeyman or master plumber, pump installer or well driller. Licenses may be subjected to field verification.**

Name of Property Owner: PATAPSCO HOMES Telephone #: 410 442-3613  
Subdivision: \_\_\_\_\_ Lot #: \_\_\_\_\_ Well Tag #: HO-94-2620  
Site Address: 2579 JENNINGS CHAPEL RD.

<b><u>Submersible Pump Data</u></b>	<b><u>Pitless Adapter</u></b>	<b><u>Well Cap and Electric Conduit</u></b>
Make: <u>FYM</u>	Make: <u>CAMPBELL</u>	Two piece watertight cap: _____
Model #: <u>Y2HP</u>	Model#: <u>1"</u>	Screened, vented well cap: <u>✓</u>
Pump Capacity <u>7</u> GPM	Depth: <u>42"</u> (36" min)	Cap secured to casing: <u>✓</u>
Well Yield: <u>25</u> GPM	NSF approved: _____	Conduit min 18" B.G.: <u>✓</u>
Depth of well encountered at time of pump installation: _____ (feet)		Conduit secured to well cap: <u>✓</u>

If pump capacity exceeds well yield, a low water cut off switch is required by NSPC 1990 Section 17.8.4  
Torque arrestors or Cable guards are required - Must circle one  
Safety rope, if used, attached to inside of well casing with eye bolt \_\_\_\_\_

<b><u>Piping to house</u></b>	<b><u>House Connection</u></b>
Type: <u>1" IPS PLASTIC</u>	PVC sleeved to undisturbed soil at wall penetration: <u>✓</u>
PSI: _____ (160 psi min)	Approximate length of sleeve: <u>10ft</u>
Depth of supply line: <u>42" (36" min)</u>	Sleeve caulked and sealed properly: <u>FBRNLD</u>

The water supply line is required to be at least ten feet from the septic tank, pump chamber, sewage piping, distribution box, drainfields, and sewage reserve area. If this cannot be accomplished, contact this office for approval prior to installation.

C. M. Blake      6/28/02  
Signature of company representative responsible for installation      date

**For Health Department Use Only - Not to be completed by Installer**

Date Insp. Requested: 9/25/02 AM      Date Insp. Approved: \_\_\_\_\_  
Inspection Data: Pitless adapter and water supply line at least 36" below grade ✓  
Two piece cap installed and attached to casing securely ✓  
Elec. conduit extends at least 18" below grade/attached to cap properly ✓  
Safety rope installed inside of well casing \_\_\_\_\_  
Correct well tag attached properly and casing 8" above finished grade ✓  
Water supply line sleeved adequately at house connection \_\_\_\_\_  
Adequate grout observed below pitless adapter \_\_\_\_\_

No tag  
↑  
told builder to do research  
9/25/02  
(SO)

AUCTIONEER - DAN POOLE 301-473-8100

SITE INSPECTION SHEET

OWNER: ELIZ POFFENBERGER 301-293-1782

DATE REQUESTED: \_\_\_\_\_

ADDRESS: \_\_\_\_\_

~~BRIEF:~~ \_\_\_\_\_

\_\_\_\_\_

~~WELL TAG #~~ \_\_\_\_\_

SITE - 2579 JENNINGS CHAPEL RD -

COUNTY # TAXMAP 13 GEOG PA. 328

PROPOSAL: EXISTING (5 BR?) HOUSE WITHOUT PLUMBING - HAND DUG WELL

ESTATE AUCTION SCHEDULE FOR DEC 5 - SELLER REQUESTS ASSESSMENT

FOR SEPTIC INSTALLATION POTENTIAL PRIOR TO SCHEDULED SALE DATE,

LOCATION DIAGRAM

2 1/2 ACRES - SOILS MAP SHOWS STREAM AT FRONT BUT PREDOMINANTLY GLEN EGG

SOILS.

POTENTIAL BUYERS SUGGEST THERE IS AN EXTENSIVE HISTORY OF FAILED PERC TESTS BUT NO RECORDS WERE LOCATED.

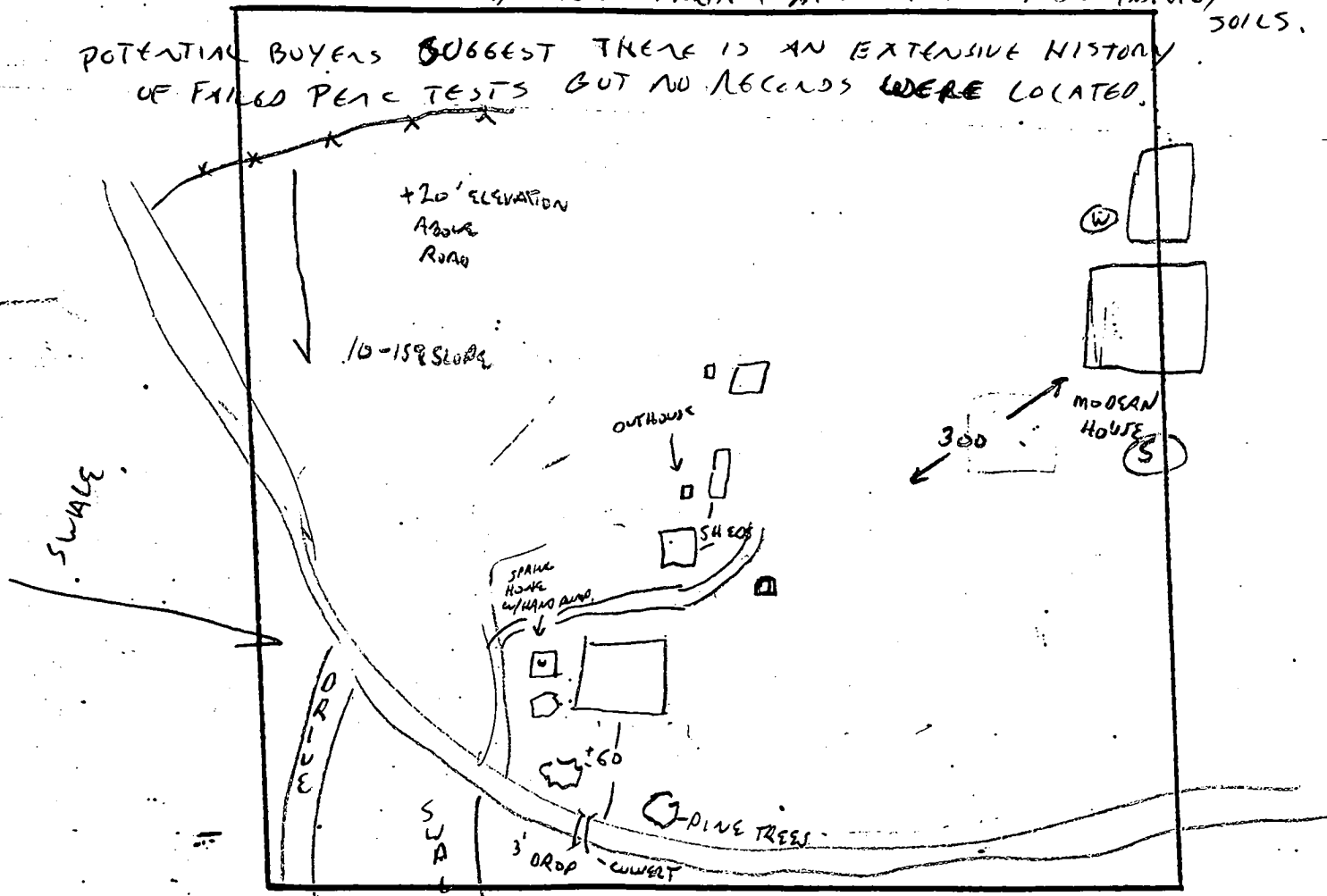

COMMENTS: BURIED DRAIN PIPES VISIBLE - 1" STEEL - CROSSES LOT DIAGONALLY FROM DIRECTION OF MODERN

HOUSE DOESN'T LOOK FUNCTIONAL. POTENTIAL SOA MID OR HIGH ON LOT

IF NOT ROCKY, WATER TABLE IS NOT AN ISSUE EXCEPT ALONG SWALE BY ROAD

REPAIR WOULD REQUIRE PUMP FROM PRESENT HOUSE LOCATION.

DATE: 11-10-98

INSPECTOR: [Signature]

CONCLUSION: ELIGIBLE FOR REPAIR (25) PERC, BUT REQUIRE TEST APPLICATION FROM RESPONSIBLE PARTY, NOT CONTRACTOR (TOO MANY)

# APPLICATION

PERCOLATION TESTING

A \_\_\_\_\_

ESTATE TRUSTEE  
EXISTING HOUSE  
WITHOUT PLUMBING

P 511109

HOWARD COUNTY HEALTH DEPARTMENT  
BUREAU OF ENVIRONMENTAL HEALTH  
3525-H ELLICOTT MILLS DRIVE/ELLICOTT CITY, MARYLAND 21043  
TELEPHONE: 313-2640

DISTRICT \_\_\_\_\_

DATE 11/10/98

REPAIR FEE APPLICABLE  
- TO BE MAILED BY POFFENBERGER  
BUT " FULL PERC NEEDED. (CW)

TO: THE COUNTY HEALTH OFFICER  
ELLICOTT CITY, MARYLAND

I HEREBY APPLY FOR THE NECESSARY TEST PRIOR TO APPLICATION FOR PERMIT TO CONSTRUCT (OR RECONSTRUCT) A SEWAGE DISPOSAL SYSTEM.

PROPERTY OWNER ELIZABETH POFFENBERGER

ADDRESS 9073 DAWN CT MYERSVILLE 21773 PHONE 301-293-1782

AGENT OR PROSPECTIVE BUYER \_\_\_\_\_

ADDRESS \_\_\_\_\_ PHONE \_\_\_\_\_

PROPERTY LOCATION:

SUBDIVISION \_\_\_\_\_ LOT NO. \_\_\_\_\_

ROAD AND DESCRIPTION 2579 JENNINGS CHAPEL RD.  
TAX MAP 13 6109 PARCEL 328

TAX MAP \_\_\_\_\_ PARCEL # \_\_\_\_\_

SIZE OF LOT 2 1/2 ACRES TYPE BLDG. EXISTING SBR S.F.D.  
(SINGLE FAMILY DWELLING OR COMMERCIAL)

THE SYSTEM INSTALLED UNDER THIS APPLICATION IS ACCEPTABLE ONLY UNTIL PUBLIC FACILITIES BECOME AVAILABLE. I FULLY UNDERSTAND THE FEE CONNECTED WITH THE FILING OF THIS PERC TEST APPLICATION IS NON-REFUNDABLE UNDER ANY CIRCUMSTANCES. I ALSO AGREE TO COMPLY WITH ALL M.O.S.H.A. REQUIREMENTS IN TESTING THIS LOT. TELEPHONE REQUEST.  
(SIGNATURE OF APPLICANT)

APPROVED BY \_\_\_\_\_ FOR \_\_\_\_\_ DATE \_\_\_\_\_

DISAPPROVED BY \_\_\_\_\_ FOR \_\_\_\_\_ DATE \_\_\_\_\_

HOLD PENDING FURTHER TESTS \_\_\_\_\_

REASONS FOR REJECTION OR HOLDING \_\_\_\_\_

PERCOLATION TEST PLAT/PRELIMINARY PLAT - TITLE OR I.D. # \_\_\_\_\_ DATE \_\_\_\_\_

SITE DEVELOPMENT PLAN/FINAL PLAT - TITLE OR I.D. # \_\_\_\_\_ DATE \_\_\_\_\_

# THIS IS NOT A PERMIT

COUNTY #

SOIL PROFILE

0' ①  
topsoil  
red brn  
cl Lm  
4'  
pale red  
brn  
si Lm  
11.5'  
35-40%  
weathered  
shale

0' ②  
topsoil  
red org  
brn  
cl Lm  
4'  
pale  
org  
tan  
si Lm  
11.5'  
40%  
weathered  
shale

0' ④  
topsoil  
red org  
brn  
cl Lm  
4'  
pale red  
brn  
si Lm  
11.5'  
35-40%  
weathered  
shale

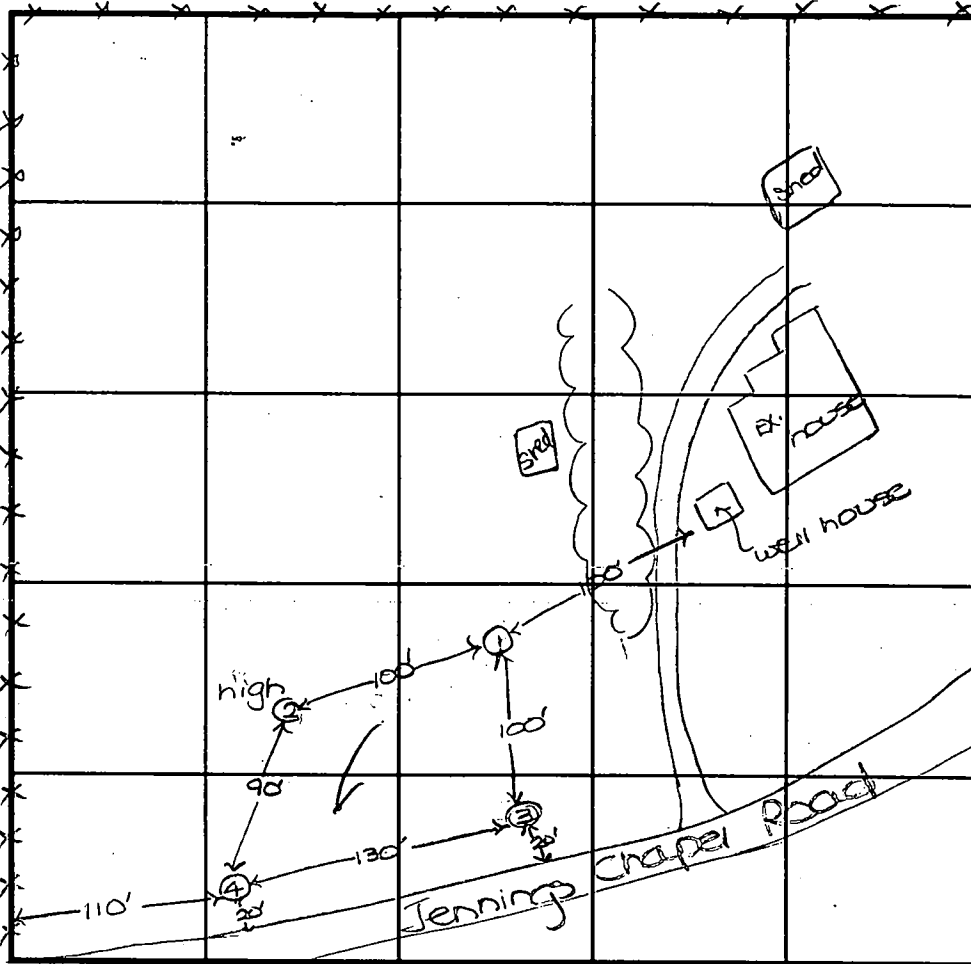

INDICATE NORTH - NAME ADJOINING ROADWAY AS BASE LINE.

SOIL PROFILE

0' ③  
topsoil  
red brn  
cl Lm  
4.5'  
pale org  
cl m  
si Lm  
w/2%og  
35-40%  
weathered  
shale

DATE	TEST NO.	DEPTH	PRE-WET		TEST - 1" DROP		TIME
			START	STOP	START	STOP	
11-19-98	1	4.5' S	10:27 <sub>3</sub>	10:31	10:31	10:39	8
		8.5' m	10:27	10:30	10:30	10:33	3
		11.5' D	visual	- see	profile		OK
	2	4' 2" S	10:40 <sub>3</sub>	10:43 <sub>2</sub>	10:43 <sub>2</sub>	10:46 <sub>2</sub>	3
		8.0' m	10:35	10:39	10:39	10:46	7
		11.5' D	visual	- see	profile		OK
	4	4.5' S	10:47 <sub>3</sub>	10:52	10:52	11:00	8
		11.5' D	visual	- see	profile		OK
	3	4.5' S	10:49	11:17	little slow →		OK below 5
		13.0' D	visual	- see	profile		OK

REMARKS \_\_\_\_\_

TYPE OF SOIL \_\_\_\_\_

TESTED BY D. SOE ALSO PRESENT H. SIKK

TRENCH DESIGN DATA: AVERAGE PERCOLATION TIME 6 TRENCH WIDTH 3

INLET DEPTH 4.0 MAXIMUM BOTTOM DEPTH 6.0 SQ. FT./BEDROOM 180



*Payed  
this date*

---

**HOWARD COUNTY HEALTH DEPARTMENT**

---

*Diane L. Matuszak, M.D., M.P.H., County Health Officer*

December 12, 2001

MEMORANDUM

TO: Dan Ricker  
Patapsco Homes  
13898 Forsythe Road  
Sykesville, MD 21784

FROM: Mark Rifkin   
Water & Sewerage Program

RE: Demolition Permit  
2579 Jennings Chapel Road  
Tax Map 13, Parcel 328

This is to advise that the Howard County Health Department recommends issuance of the demolition permit for the above referenced property.

You have advised that the existing hand-dug well will be properly filled and sealed by a licensed well driller abandoned prior to any actual demolition work on the house. Please arrange for the completed abandonment report to be submitted to this office in a timely manner.

You have also advised (and a site inspection has confirmed) there is no significant plumbing in the dwelling. Therefore, no septic system is believed to exist.

MR

\*\*\*\*\*  
 WATER WELL ABANDONMENT-SEALING REPORT FORM  
 \*\*\*\*\*

SUBMIT COPIES OF COMPLETED FORM TO:

- \* COUNTY ENVIRONMENT AGENCY (contact MDE, WMA if address needed)
- \* WELL OWNER
- \* MDE, WATER MANAGEMENT ADMINISTRATION, WELL PROGRAM

DATE WELL ABANDONED: December 14, 2001 (month/day/year)

\* PERMIT NUMBER OF ABANDONED WELL (if any) \_\_\_\_\_

\* PERMIT NUMBER OF REPLACEMENT WELL \_\_\_\_\_

\* PERSON ABANDONING WELL: Maurice Dixon

WELL DRILLERS LICENSE NUMBER: 066  
 CIRCLE: MWD/MSD/MGD

\* OWNER'S NAME: Patapsco Homes

\* WELL LOCATION:  
 COUNTY: Howard  
 NEAREST TOWN: Lisbon  
 TAX MAP \_\_\_\_\_ BLOCK \_\_\_\_\_ PARCEL \_\_\_\_\_  
 SUBDIVISION: \_\_\_\_\_  
 SECTION: \_\_\_\_\_ LOT: \_\_\_\_\_  
 NEAREST ROAD: 2574 Jennings Chapel Rd

X	
0 0 0	
0 0 0	

SHOW WELL LOCATION  
 BY X WITHIN BOX

MARYLAND GRID COORDINATES

BOX NUMBER E 770  
 N 530

\* TYPE OF WELL BEING ABANDONED:

- DRILLED                       JETTED
- BORED/AUGURED             HAND DUG
- OTHER (specify) \_\_\_\_\_

\* USE CODE:

- DOMESTIC                       MUNICIPAL/PUBLIC
- IRRIGATION                     INDUSTRIAL
- TEST/OBSERVATION

\* TYPE OF CASING:

- STEEL                               PLASTIC
- CONCRETE                         OTHER (specify) \_\_\_\_\_

\* SIZE OF CASING: 6 INCHES IN DIAMETER

\* DEPTH OF WELL: 52 FEET DEEP

\* WAS ANY CASING REMOVED?  YES  NO  
 if yes, length removed, in feet: \_\_\_\_\_

\* WAS CASING RIPPED OR PERFORATED?  YES  NO

LOG OF SEALING MATERIAL

MATERIAL	FEET	
	FROM	TO
<u>Crushed Stone</u>	<u>52</u>	<u>6</u>
<u>Cement</u>	<u>6</u>	<u>0</u>

*Maurice Dixon*

SIGNATURE-MASTER WELL DRILLER OR SUPERVISING SANITARIAN: \_\_\_\_\_ LICENSE # 066 CIRCLE-ONE DATE 12/17/01

# PATAPSCO HOMES

**Dan Ricker**  
*President*

13898 Forsythe Road  
Sykesville, MD 21784

Business/Fax: 410-489-0319  
Cell: 443-463-4777  
Nexel #: 21\*13687

SITE INSPECTION SHEET

OWNER: Dan Ricker (prev. Cissel)

DATE REQUESTED: \_\_\_\_\_

PHONE #: ↳ 443-463-4777

CONTRACTOR: \_\_\_\_\_

ADDRESS: 2579 Jennings Chapel Rd

WELL TAG #: \_\_\_\_\_

COUNTY #: \_\_\_\_\_

PROPOSAL: demo of house well & septic

LOCATION DIAGRAM

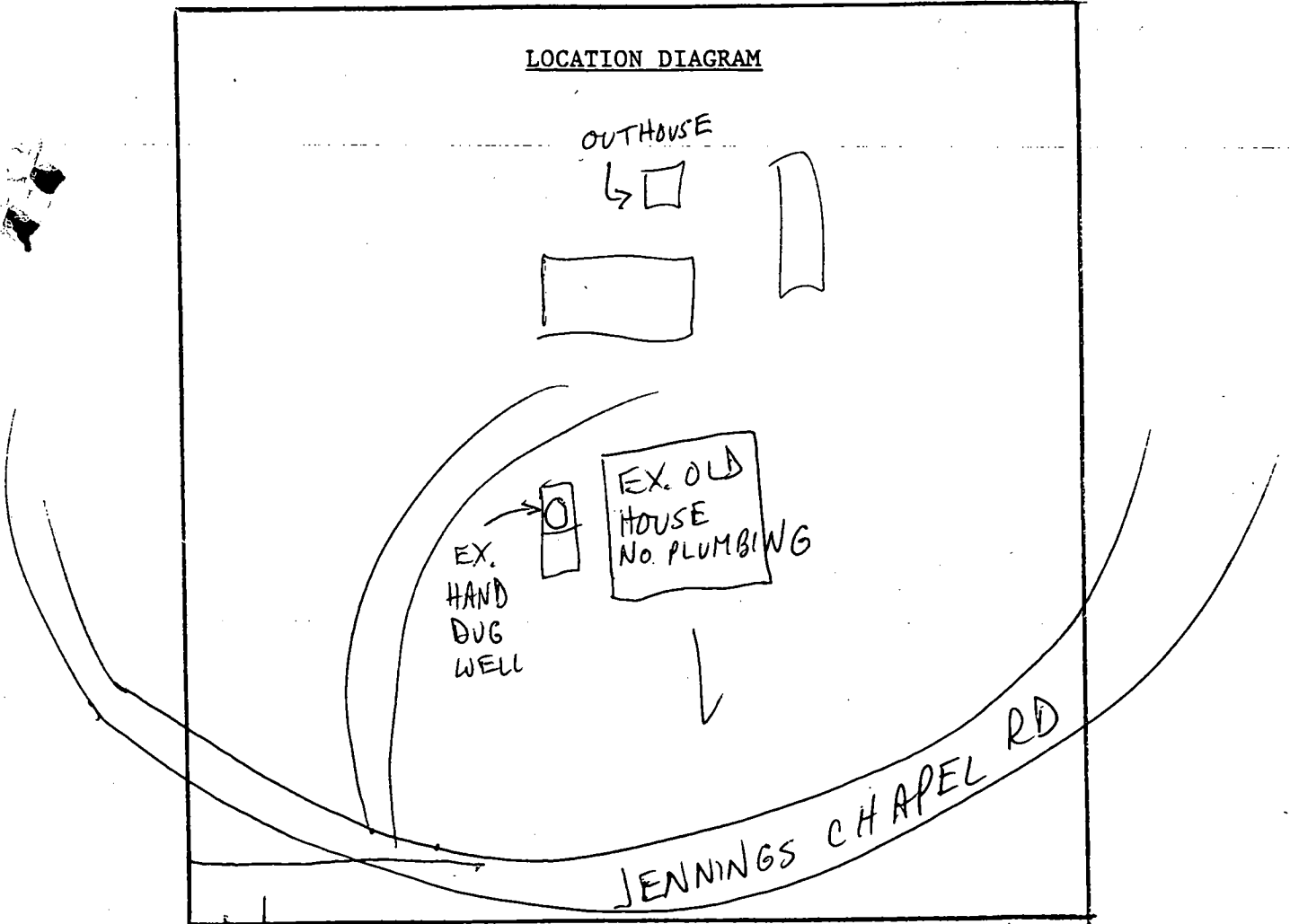

COMMENTS: 12/11/01 OK TO ISSUE DEMO LETTER, HAND DUG TO BE AB. FIRST MR

DATE: \_\_\_\_\_

INSPECTOR: \_\_\_\_\_



