

5/27/98  
AM

# PERMIT

SEWAGE DISPOSAL SYSTEM

DEPARTMENT OF HEALTH AND MENTAL HYGIENE

05-378915

P 510169

A REPAIR

DISTRICT \_\_\_\_\_

DATE \_\_\_\_\_

HOWARD COUNTY HEALTH DEPARTMENT

BUREAU OF ENVIRONMENTAL HEALTH

~~XXXXXXXX~~ 410-313-2640

DATE SYSTEM APPROVED 6.5-98

INSPECTOR [Signature]

INDEXED

Jack Fyock Septic Service IS PERMITTED TO INSTALL \_\_\_\_\_ ALTER X

ADDRESS 13775 Triadelphia Road, Glenelg, Maryland 21737 PHONE 410-988-9270

SUBDIVISION William Contrivance LOT 3 ROAD 9435 Lovat Road

PROPERTY OWNER Joe & Pat Valentino

ADDRESS \_\_\_\_\_

SEPTIC TANK CAPACITY 1000 GALLONS

NUMBER OF BEDROOMS 3

180 SQUARE FEET PER BEDROOM

LINEAR FEET OF TRENCH REQUIRED 60

REPAIR - PURPOSE - SEPTIC SYSTEM HAS FAILED.

Call for inspection when ground is opened so sanitarian can recommend repair.  
05/26/98

INSTALL REPAIR TRENCH OFF SEPTIC TANK

PLANS APPROVED BY \_\_\_\_\_ DATE \_\_\_\_\_

COVER NO WORK UNTIL INSPECTED AND APPROVED

NEITHER THE HOWARD COUNTY COUNCIL NOR THE HEALTH DEPARTMENT IS RESPONSIBLE FOR THE SUCCESSFUL OPERATION OF ANY SYSTEM

NOTE: CLEANOUT REQUIRED EVERY 70 FEET OF SEWER LINE AND/OR AT 90° SWEEPS IN LINES FROM HOUSE TO DRAIN FIELDS, 90° ELBOWS NOT ACCEPTABLE.

NOTE: ALL PARTS OF SEPTIC SYSTEMS (I.E. TANK, DISTRIBUTION BOX TRENCHES) TO BE 100 FEET FROM WELL (UNLESS OTHERWISE SPECIFICALLY AUTHORIZED)

NOTE: IF DEEP TRENCH(ES) ARE USED CALL FOR INSPECTION BEFORE AND AFTER PLACING GRAVEL IN TRENCH(ES)

NOTE: NO DRY WELL SHALL EXCEED 15 FOOT IN DIAMETER NO ABSORPTION TRENCH TO EXCEED 100 FEET IN LENGTH

NOTE: ALL PIPE FROM HOUSE TO SEPTIC TANK MUST BE CAST IRON OR SCHEDULE 35/40 PVC OR ABS

PERMIT VOID AFTER TWO YEARS

NOTE: INSTALL STAND PIPE ON SEPTIC TANK AND DRY WELL STAND PIPES MUST BE 6 INCHES IN DIAMETER CAST IRON, CONCRETE OR TERRA COTTA OR PVA OR ABS ACCEPTED. IF TOP OF SEPTIC TANK IS DEEPER THAN 3 FEET, MANHOLE TO GRADE REQUIRED.

NOTE: DISTRIBUTION BOXES MUST HAVE BAFFLES

\*INSTALLER IS RESPONSIBLE FOR OBTAINING FINAL APPROVAL ON THIS PERMIT

P510169

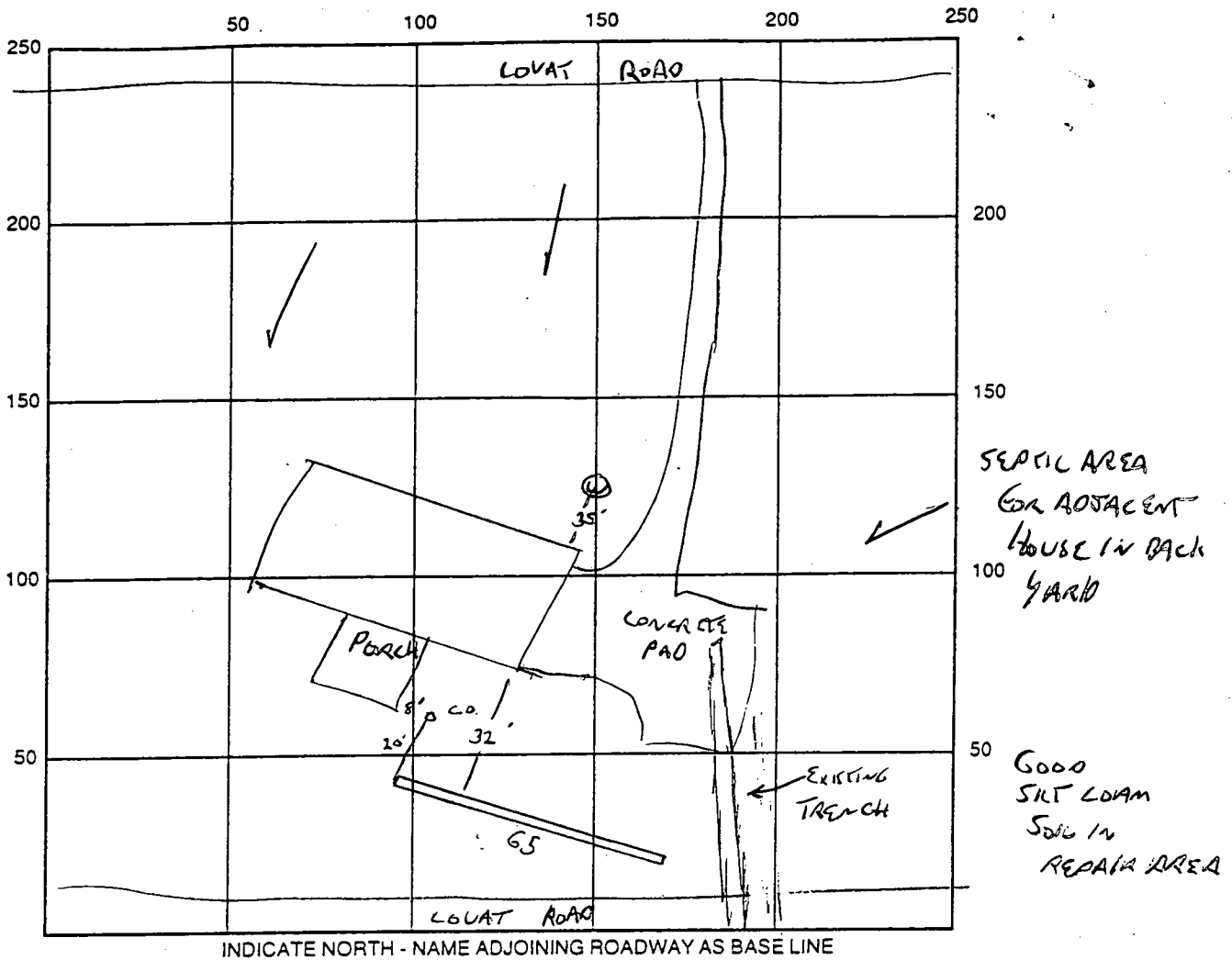

SEPTIC TANK LEVEL NA CLEANOUTS EXISTING  
 DISTRIBUTION BOX LEVEL NA  
 DRAIN FIELD/TITLE DEPTH 12 FT. TRENCH WIDTH 2 FT. INLET DEPTH 3 FT.  
 EFFECTIVE GRAVEL DEPTH 9 FT. TOTAL LENGTH 65 FT.  
 NUMBER OF TRENCHES 1 ONE SIDEWALL/BOTTOM AREA 585 SQ. FT.  
 DRYWALL INSIDE DIAMETER      FT. EFFECTIVE DEPTH BELOW INLET      FT.  
 ABSORBENT AREA      SQ. FT.

REMARKS: 5/27/98 EXISTING SYSTEM UNDER CONCRETE PAD - DISCONNECTED  
REPAIR TRENCH TO BE EXTENDED 60-65' OK TO CONTINUE - COVER  
AS COMPLETED - RAIN EXPECTED  
6-5-98 LET MSG FOR JACK FLYOK, HE WILL CALL BACK W/FINAL SYSTEM DETAILS.  
6-5 TR. W/WANDA OF FLYOK'S; TRENCH LENGTH DISCUSSED, REPAIR FINISHED.

DATE SYSTEM APPROVED 6-5-98 INSPECTOR [Signature]

7/24/81  
7/24/81  
8/5/81

8/5/81 *App'd* <sup>FS</sup> P 31492

# PERMIT

SEWAGE DISPOSAL SYSTEM

A 31091

MARYLAND STATE DEPARTMENT OF HEALTH

HOWARD COUNTY

ELLICOTT CITY

## INDEX

DISTRICT 5th

DATE July 16, 1981

Malcolm Bros. Inc. IS PERMITTED TO INSTALL X ALTER

ADDRESS 2001 Briggs Chaney Rd. Silver Spring, Md 20904 PHONE 384-9172

SUBDIVISION Williams Contrivance ROAD 9435 Lovat Road LOT 3

PROPERTY OWNER Ronald D. Herr *JOE + PAT Valentino*

ADDRESS 4306 Vergie Ave, Beltsville, Md. 20705

SPECIFICATIONS 3 Bedroom

SEPTIC TANK CAPACITY 1000 GALLONS

DRAIN FIELD \_\_\_\_\_ DEPTH \_\_\_\_\_ FEET. BOTTOM AREA \_\_\_\_\_ SQ. FT.

DEEP TRENCH \_\_\_\_\_ DEPTH \_\_\_\_\_ FEET. BOTTOM AREA \_\_\_\_\_ SQ. FT.

SEEPAGE PITS \_\_\_\_\_ ABSORBENT SIDE-WALL AREA 125 SQ. FT. per bedroom

INLET PIPE 3 FT. BELOW ORIGINAL GRADE. MAXIMUM DEPTH 10 FT. BELOW ORIGINAL GRADE

EFFECTIVE DEPTH AT \_\_\_\_\_ FT. BELOW ORIGINAL GRADE.

LOCATE DISPOSAL AREA \_\_\_\_\_ FT. FROM \_\_\_\_\_ LOT LINE AND \_\_\_\_\_ FT. FROM \_\_\_\_\_ LOT LINE AS SEEN WHEN FACING LOT FROM

TRENCH: To be 10 ft. deep 85 ft. long 2 ft. wide with distribution pipe at 3 ft. below original grade. Place the trench on level ground, starting about 95 ft. from the rear lot line and 10 ft. from the left side line and continue to dig the trench towards the rear of the lot. Call for inspection of trench before placing stone in trench.

\* Trenches not to be connected in series. Must use distribution box or T's and connect to end nearest septic tank.

PLANS APPROVED BY Frank Skinner DATE 3/23/81

COVER NO WORK UNTIL INSPECTED AND APPROVED.

NEITHER THE HOWARD COUNTY COUNCIL NOR THE HEALTH DEPARTMENT IS RESPONSIBLE FOR THE SUCCESSFUL OPERATION OF ANY SYSTEM.

NOTE: IF TRENCH IS USED CALL FOR INSPECTION BEFORE PLACING GRAVEL IN TRENCH.

NOTE: NO DRY WELL SHALL EXCEED 15 FOOT IN DIAMETER.

NOTE: ALL PIPE FROM HOUSE TO DISPOSAL AREA MUST BE CAST IRON.

PERMIT VOID AFTER THREE YEARS.

NOTE: INSTALL STAND PIPE ON SEPTIC TANK AND DRY WELL. STAND PIPES MUST BE 6 INCHES IN DIAMETER. CAST IRON. CONCRETE OR TERRAZO ACCEPTED.

BLDG. PERMIT SIGNED AND RETURNED 10/12/81  
*Serial # 57850*  
*clch*

A 31091  
16076

\*INSTALLER IS RESPONSIBLE FOR OBTAINING FINAL APPROVAL ON THIS PERMIT.

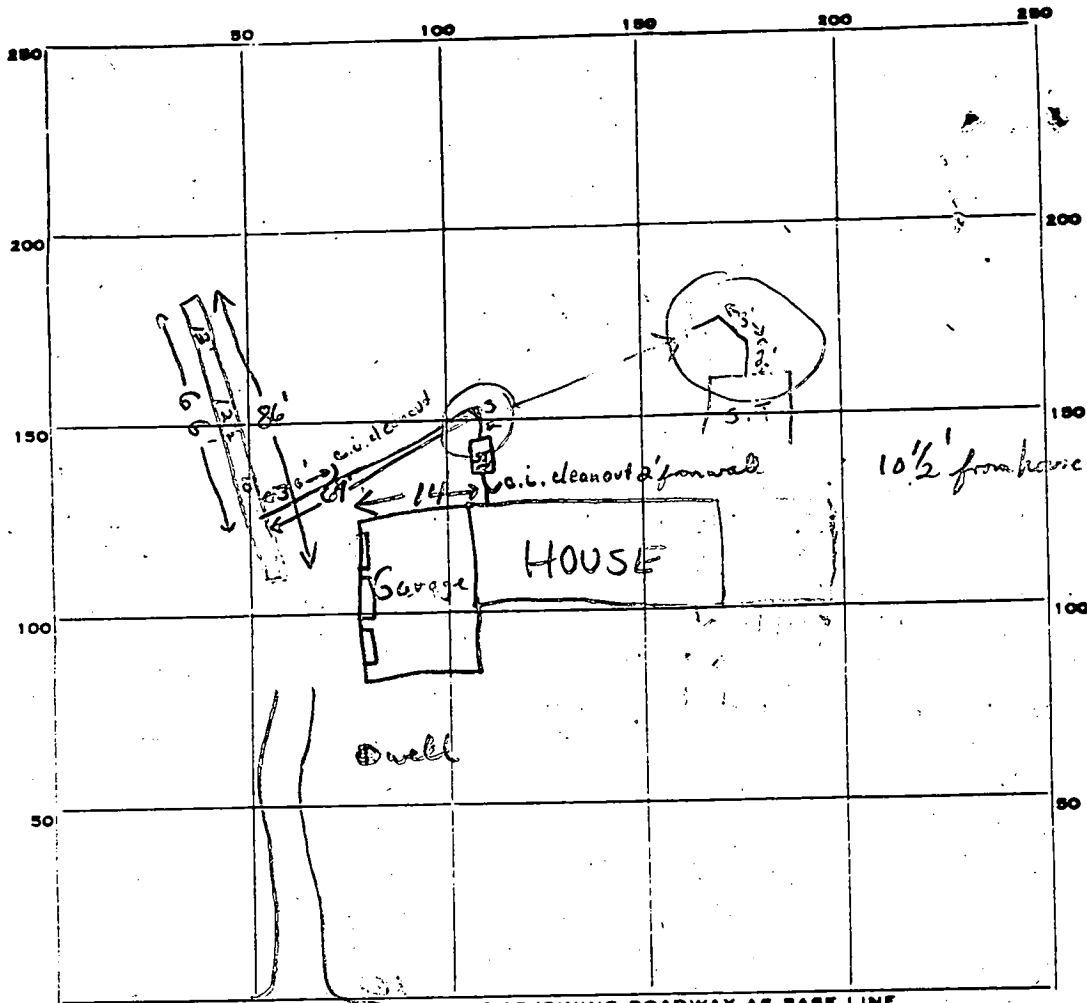

INDICATE NORTH. - NAME ADJOINING ROADWAY AS BASE LINE.  
 Lovat Road

PERMIT CARD

S.T.	trench
18/5/81	n.a.

SEPTIC TANK, LEVEL

CLEANOUTS

DISTRIBUTION BOX, LEVEL n.a.

TILE FIELD, DEPTH 10 → 13 FT. TRENCH WIDTH 2 FT.

GRAVEL DEPTH 6 1/2 → 10 IN. TOTAL LENGTH 86 FT.

NUMBER OF TRENCHES 1 TOTAL BOTTOM AREA 1645

SEEPAGE PITS, INSIDE DIAMETER — FT. DEPTH BELOW INLET ~ 7 1/2 FT.

ABSORBENT AREA 1645 SQ. FT.

REMARKS 7/21/81 O.K. to add gravel & pipe in trench; o.k. to gravel as trench is dug as it is carving in (the least 19') F.S. & R.R.

7/22/81 Gravel installed in trench but no pipe yet F.S.

7/24/81 Install cleanout & caps on S. tank, cement pipe to both ends of septic tank and call for final inspt. Spoke to Mr. Malcolm @ Site F.S.

8/5/81 Pipe cemented to ends of septic tank;

DATE SYSTEM APPROVED 8/5/81

INSPECTOR F. Skinner

7.5  
 10.0  
 12.5  
 15.0

Retest  
12/24/80  
9:30 A.M.  
1/14/81 11:00

# APPLICATION

A 31091

## SEWAGE DISPOSAL TESTING

STATE OF MARYLAND - DEPARTMENT OF HEALTH AND MENTAL HYGIENE

P \_\_\_\_\_

HOWARD COUNTY HEALTH DEPARTMENT  
ENVIRONMENTAL HEALTH SERVICES  
P.O. BOX 476 ELLICOTT, MARYLAND 21043  
TELEPHONE: 992,2330

3 B.R. 1000 gallon septic tank  
4 B.R. 1250 gal. septic tank  
125.50 FT. absolute minimum depth for trench  
trench to be 10 ft. deep, 85 ft. long

2 ft. wide with distribution pipe at 3 ft. below original grade. Place the trench on level ground, starting about 95 feet from the rear lot line and 10 ft. from the left side line and continue to dig the trench towards the rear of the lot. Call for inspection of trench before placing stone in trench.

DATE 12-22-80

TO: THE COUNTY HEALTH OFFICER  
ELLICOTT CITY, MARYLAND

I HEREBY APPLY FOR THE NECESSARY TEST IN ORDER TO CONSTRUCT (OR RECONSTRUCT) A SEWAGE DISPOSAL SYSTEM.

PROPERTY OWNER  RONALD D. HERR

ADDRESS  4306 VERGIE AVE BELTSVILLE MD 20705 PHONE  937-5493

PROPERTY LOCATION

SUBDIVISION  Williams Continuance LOT NO.  3

ROAD AND DESCRIPTION  9435 LOUNT ROAD

SIZE OF LOT  1.777 ± ACRES TYPE BLDG.  SINGLE FAMILY RESIDENTIAL

THE SYSTEM INSTALLED UNDER THIS APPLICATION IS ACCEPTABLE ONLY UNTIL PUBLIC FACILITIES BECOME AVAILABLE.

I FULLY UNDERSTAND THE FEE CONNECTED WITH THE FILING OF THIS PERC TEST APPLICATION IS NON-REFUNDABLE UNDER

ANY CIRCUMSTANCES.

SIGNATURE OF APPLICANT Ronald D Herr

BLDG. PERMIT SIGNED AND RETURNED 3/24/81  
Draw # 45882

APPROVED BY Frank Skinner FOR trench(es) DATE 3/23/81

REJECTED BY \_\_\_\_\_ FOR \_\_\_\_\_ DATE \_\_\_\_\_

HOLD PENDING FURTHER TESTS \_\_\_\_\_ DATE \_\_\_\_\_

REASONS FOR REJECTION OR HOLDING \_\_\_\_\_

# THIS IS NOT A PERMIT

SOIL PROFILE

0

INDICATE NORTH - NAME ADJOINING ROADWAY AS BASE LINE.

DATE	TEST NO.	DEPTH	PRE-WET		TEST - 1" DROP		TIME
			START	STOP	START	STOP	

REMARKS \_\_\_\_\_

TYPE OF SOIL \_\_\_\_\_

TESTED BY \_\_\_\_\_ ALSO PRESENT \_\_\_\_\_

# APPLICATION

SEWAGE DISPOSAL TESTING

STATE OF MARYLAND - DEPARTMENT OF HEALTH AND MENTAL HYGIENE

A 31091

P \_\_\_\_\_

HOWARD COUNTY HEALTH DEPARTMENT  
ENVIRONMENTAL HEALTH SERVICES

P.O. BOX 476 ELLICOTT, MARYLAND 21043  
TELEPHONE 992-2330

DISTRICT 5th

DATE 12-22-80

TO THE COUNTY HEALTH OFFICER  
ELLICOTT CITY, MARYLAND

I, HEREBY, APPLY FOR THE NECESSARY TEST IN ORDER TO CONSTRUCT (OR RECONSTRUCT) A SEWAGE DISPOSAL SYSTEM.

PROPERTY OWNER RONALD D. HERR

ADDRESS 4306 VERGIE AVE BELTSVILLE, MD 20705 PHONE 937-5493

PROPERTY LOCATION

SUBDIVISION Williams Contraception LOT NO 3

ROAD AND DESCRIPTION 7435 LOVAT ROAD

SIZE OF LOT 1.777 ACRES ± TYPE BLDG SINGLE-FAMILY RESIDENTIAL

THE SYSTEM INSTALLED UNDER THIS APPLICATION IS ACCEPTABLE ONLY UNTIL PUBLIC FACILITIES BECOME AVAILABLE.

I FULLY UNDERSTAND THE FEE CONNECTED WITH THE FILING OF THIS PERC TEST APPLICATION IS NON-REFUNDABLE UNDER

ANY CIRCUMSTANCES.

SIGNATURE OF APPLICANT Ronald D. Herr

APPROVED BY \_\_\_\_\_ FOR \_\_\_\_\_ DATE \_\_\_\_\_

REJECTED BY \_\_\_\_\_ FOR \_\_\_\_\_ DATE \_\_\_\_\_

HOLD PENDING FURTHER TESTS \_\_\_\_\_ DATE \_\_\_\_\_

REASONS FOR REJECTION OR HOLDING \_\_\_\_\_

# THIS IS NOT A PERMIT

3

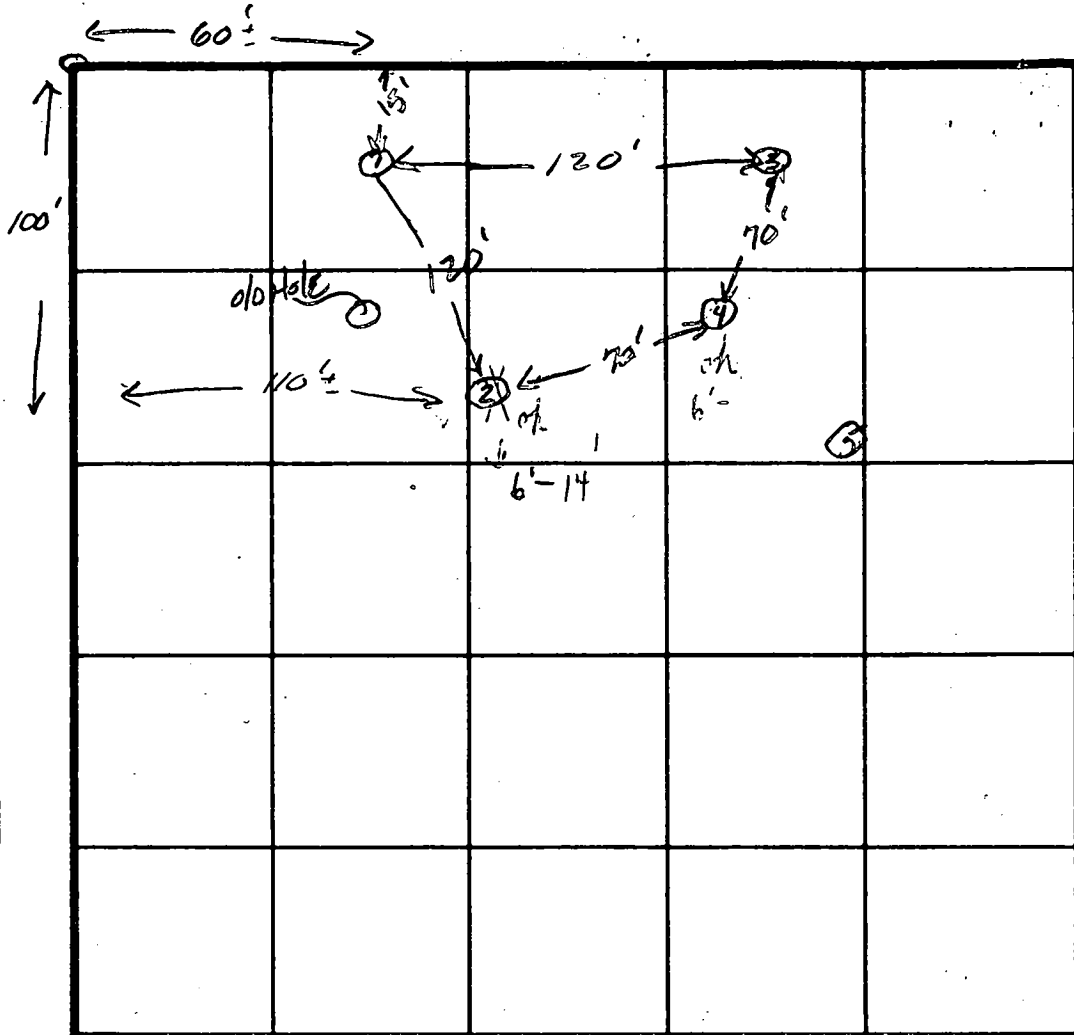

SOIL PROFILE

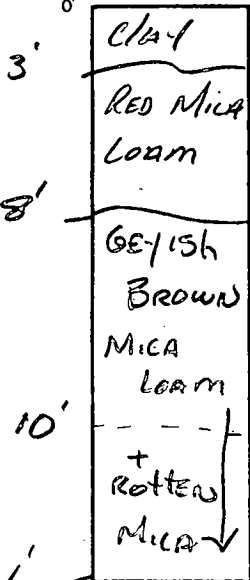

2 17

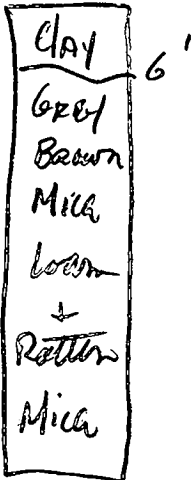

3

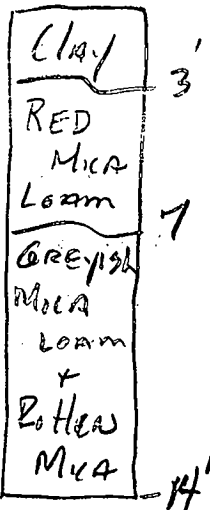

INDICATE NORTH - NAME ADJOINING ROADWAY AS BASE LINE.

Lowat Rd

DATE	TEST NO	DEPTH	PRE-WET		TEST - 1" DROP		TIME	
			START	STOP	START	STOP		
12/24/80	1s	3'	11:27	11:34	11:34	11:45	11	
	1m (14')	7'		11:30	11:30	11:37	7	
	2s	3'	11:41	No PERC				
	2m (14')	7'	11:41	11:52	11:52	12:12		
	3s	3'	11:56	12:00	12:00	12:10	10	
	3m (14')	7'	11:59	12:07	12:07	12:20	13'	
	4s	4'		No PERC				
	4sa	5'	Dirt fell in hole after 20 min but little percolation					

Note:

REMARKS: 1/14/81 Visit site E.F. & Ron Herr. O.K'd placement of house no closer than 100 ft. to rear lot line ne. Dywell to be 10 ft off left sideline & ~90 ft from rear lot line (stay 20 ft. off of left rear corner of Bldg) S.T.S.

TYPE OF SOIL

TESTED BY

SK 12/24/80

ALSO PRESENT

Ronald Hager

William Cowtrance  
Estate  
Section 2  
Lot 3

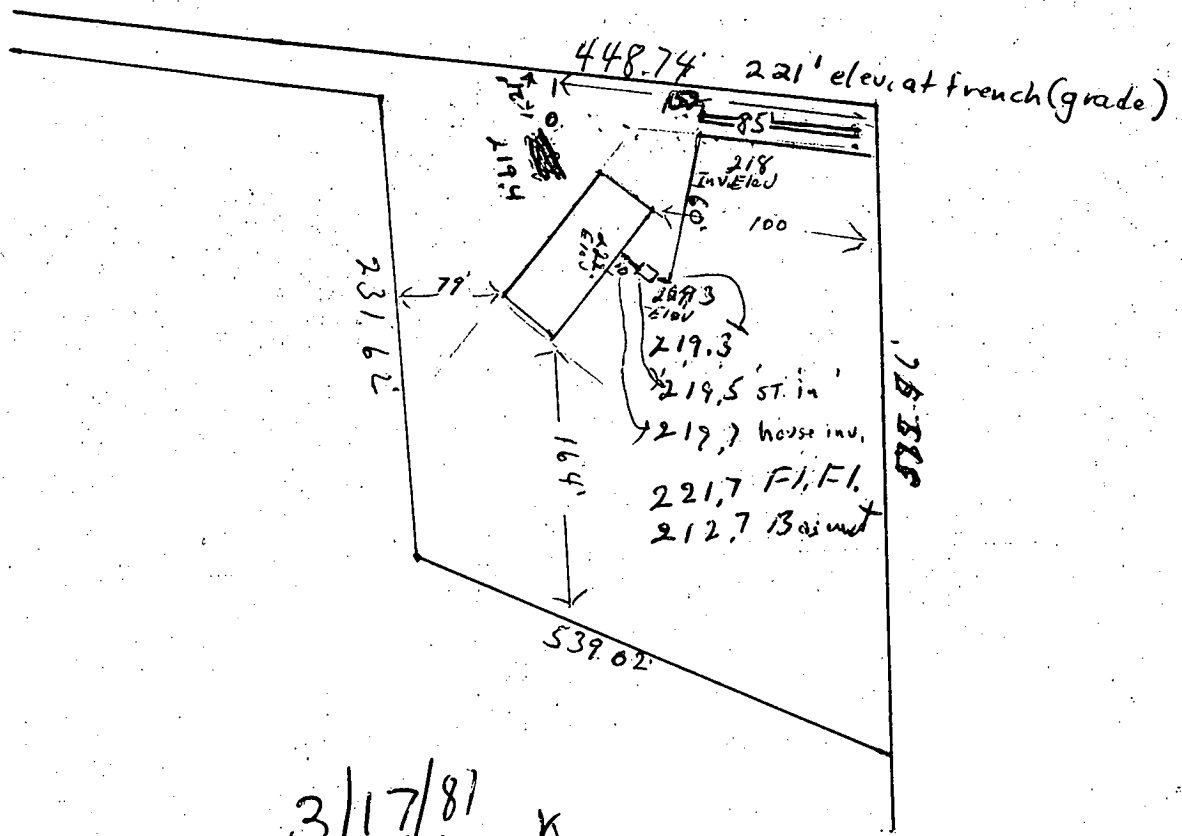

3/17/81  
Sketch O.K.  
F.S.

David S. Markle

Mar 17, 1981

1 478668  
 2 478651  
 3 478631  
 4 478612  
 5 478604  
 6 477882  
 7 477877  
 8 477822  
 9 477752  
 10 477749  
 11 477745  
 12 477743  
 13 477752  
 14 478191  
 15 478242  
 16 477743  
 25 477431  
 26 478240  
 27 478240  
 28 478222  
 29 478200  
 30 478300  
 31 478271  
 32 478353  
 33 478377

1. PROPER
2. THE LOW
3. WITH AN
4. DEPART
5. STATE HE
6. IMPROVE
7. PUBLIC
8. INFRASTR
9. SHALL BE
10. SYSTEM
11. DEED
12. DATUM
13. NO. 20370

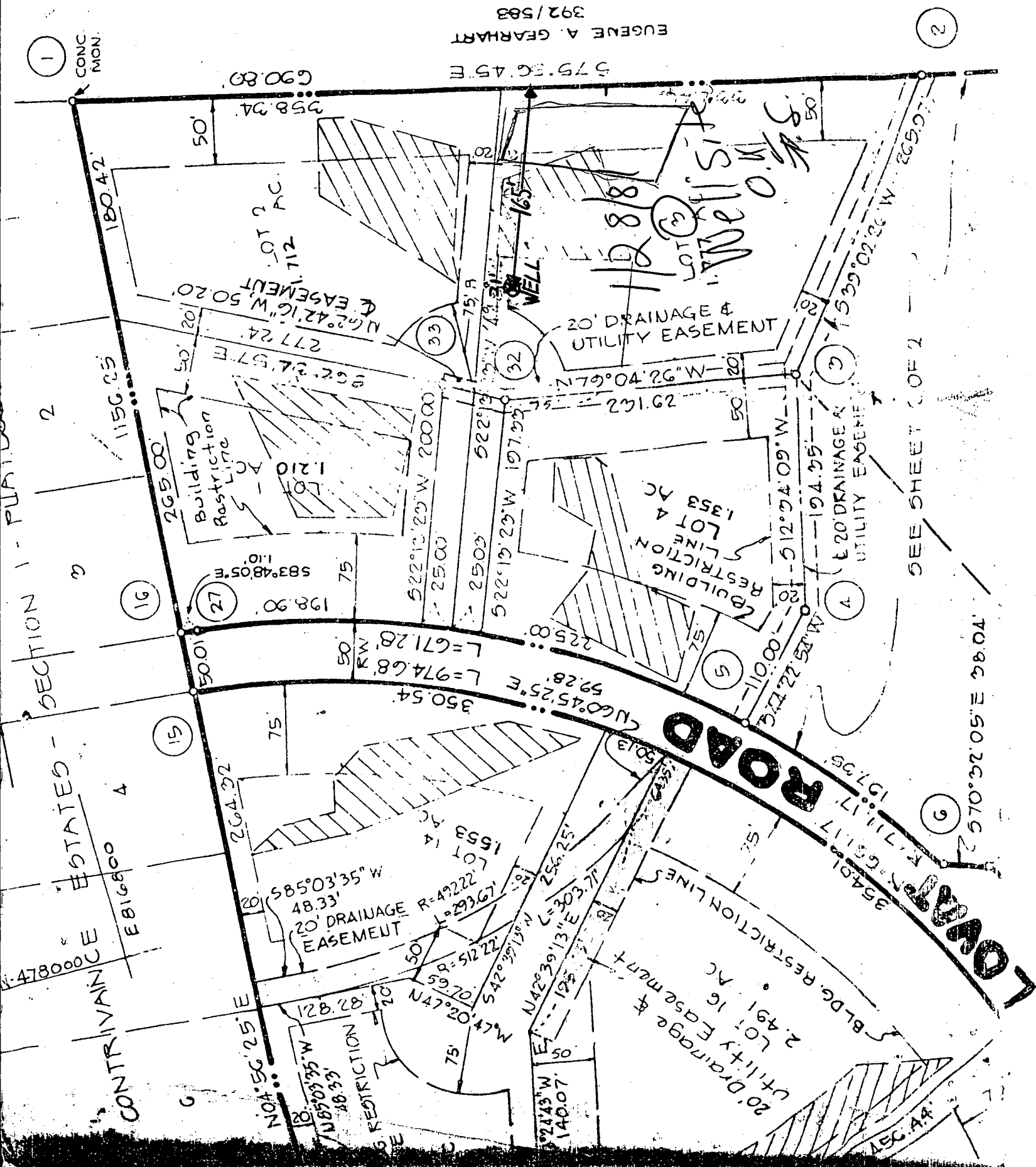

EUGENE A. GEARHART  
 392/583

SEE SHEET 2 OF 2

70°02'05"E 38.04'

EH-24

HOWARD COUNTY HEALTH DEPARTMENT

Bureau of Environmental Health

Ellicott City, Maryland 21043

Phone: 992-2330

To: file # 24460

Discussed siting a house on  
lot 3, sec 2 Wm. Contreras ESD.

○ Mr. Malcolm, (builder). Lot  
will most likely have to be  
re-permitted

From: F. Skinner

Date: 12/9/80

# APPLICATION

A 24460

## SEWAGE DISPOSAL TESTING

P \_\_\_\_\_

STATE OF MARYLAND - DEPARTMENT OF HEALTH AND MENTAL HYGIENE

<sup>1000 gallons</sup>

HOWARD COUNTY HEALTH DEPARTMENT  
ENVIRONMENTAL HEALTH SERVICES

P. O. BOX 476, ELLICOTT CITY, MARYLAND 21043  
TELEPHONE: 465-5000, EXT. 356

1-3 Bedrooms <sup>5th</sup>  
DISTRICT 5

DATE 11/8/76 <sup>1250 gallons</sup>

*Septic Tank { 4 bedrooms }  
Dry well to have 125 sq. ft. effective  
absorbent sidewall area per bedroom below first  
5 1/2' of original soil. Depth to be 4' and maximum depth  
12'. Location: 20' from left lot line and  
80' from the rear lot line - as seen from  
Ellsworth Dr.*

TO: THE COUNTY HEALTH OFFICER  
ELLICOTT CITY, MARYLAND

I, HEREBY, APPLY FOR THE NECESSARY TEST IN ORDER TO CONSTRUCT (OR RECONSTRUCT) A SEWAGE DISPOSAL SYSTEM.

PROPERTY OWNER E. Iager, et al.

ADDRESS Fulton, Maryland PHONE 725-2075

### PROPERTY LOCATION:

SUBDIVISION Williams Continuance Sec. 2 LOT NO. 3 Sec 2

ROAD AND DESCRIPTION Ellsworth Drive & Ellsworth Court

SIZE OF LOT 75,400 sq. feet TYPE BLDG. 3 or 4  
NUMBER OF BEDROOMS

IF NOT SINGLE RESIDENCE DESCRIBE \_\_\_\_\_

THE SYSTEM INSTALLED UNDER THIS APPLICATION IS ACCEPTABLE ONLY UNTIL PUBLIC FACILITIES BECOME AVAILABLE.

SIGNATURE OF APPLICANT /s/ C. Ellsworth Iager

APPROVED BY C. B. [Signature] FOR Dry well or [Signature] DATE 4/6/77  
*Capital specs only H. Benson* (KIND OF SYSTEM)

REJECTED BY \_\_\_\_\_ FOR \_\_\_\_\_ DATE \_\_\_\_\_  
(KIND OF SYSTEM)

HOLD PENDING FURTHER TESTS \_\_\_\_\_ DATE \_\_\_\_\_

REASONS FOR REJECTION OR HOLDING \_\_\_\_\_

# THIS IS NOT A PERMIT

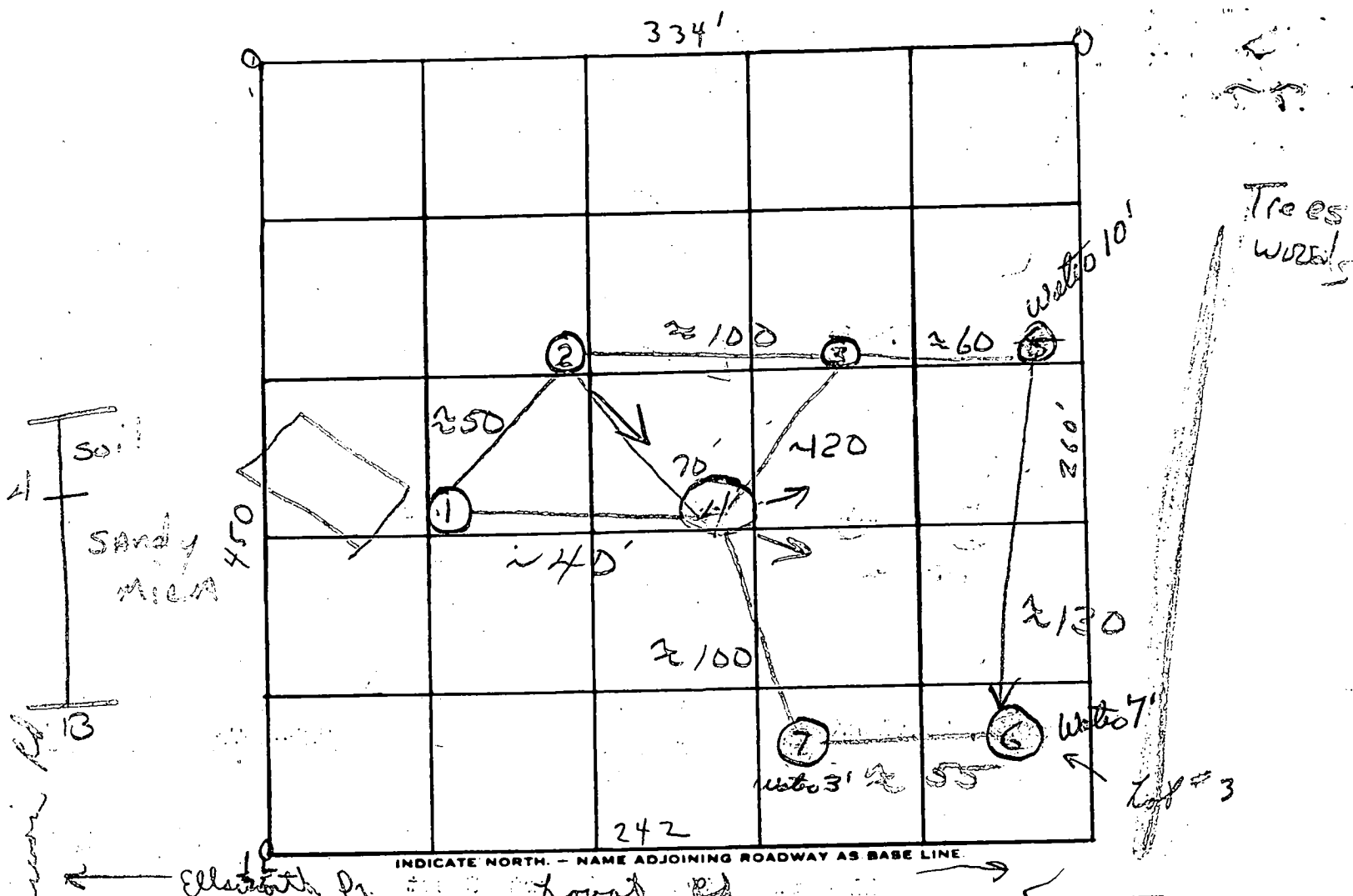

Soil Profile

13

DATE	TEST NO.	DEPTH	PRE-WET		TEST - 1" DROP		TIME	
			START	STOP	START	STOP		
5/15/76	1s	5.5	11:21	11:22	11:22	11:25	3	
	1d	14	11:21	11:22	11:22	11:30	8	
	2s	5	11:25	11:27	11:27	11:30	3	
	2d	13	11:25	11:30	11:30	11:36	6	
	3s	4	11:27	11:35	11:35	11:40	5	
	3d	13	11:27	11:30	11:30	11:34	4	
	4v	13	VISUAL - similar soil - dry					
	5	water at ten feet					6/29	
	6	" " " " 7'						
	7	water at 3 feet						

4' soil

good soil

5/2

125 yd.

5 min

REMARKS: Open field - high grass

TYPE OF SOIL:

TESTED BY: HB

ALSO PRESENT: Fyork man

Tests

12/24/80

Suspected

old test

5/25/76

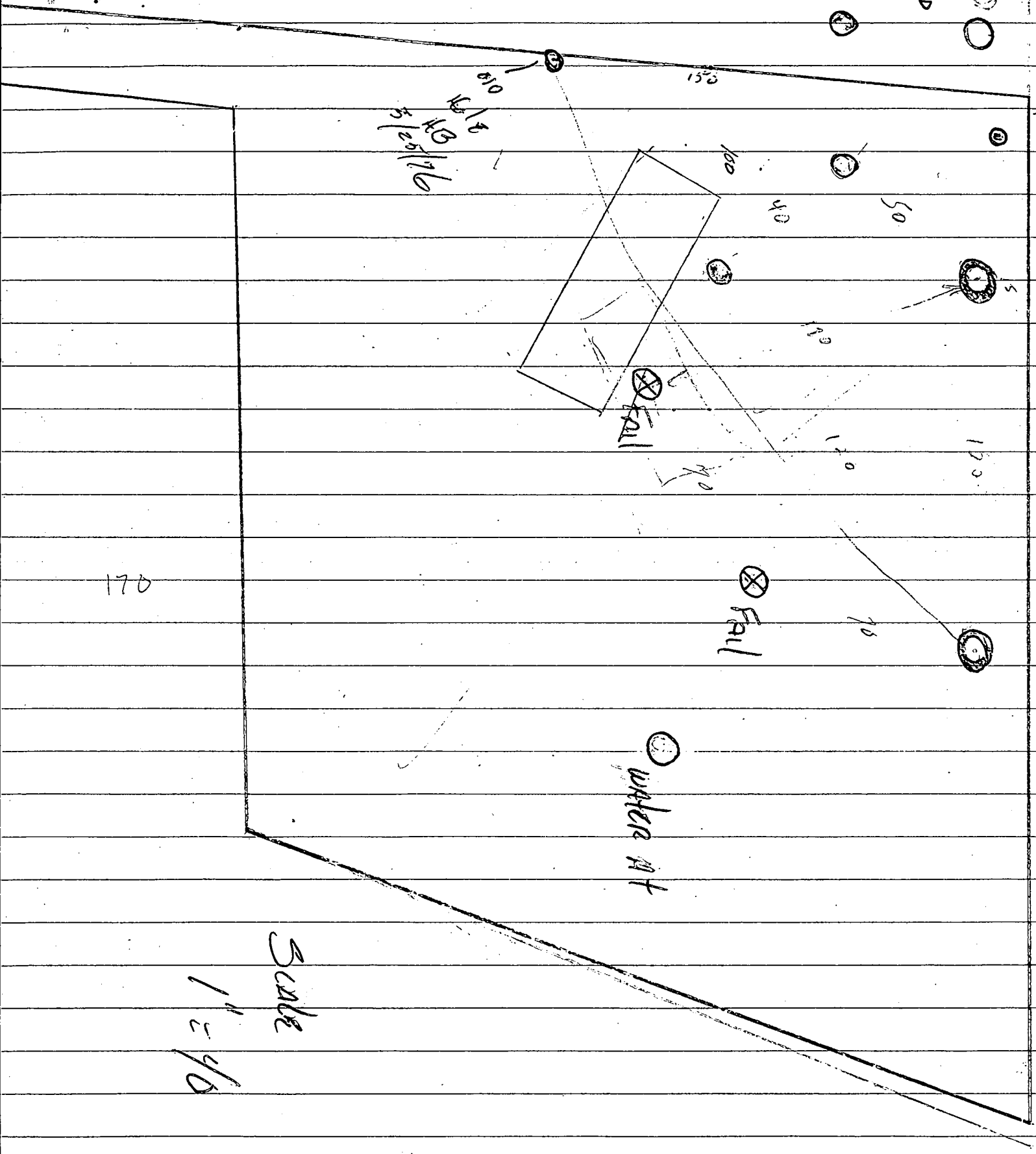

150  
 160  
 170  
 5/25/76

150

160

170

50

170

170

170

70

170

water pit

Fail

Fail

Scale

1" = 40'

③ clay

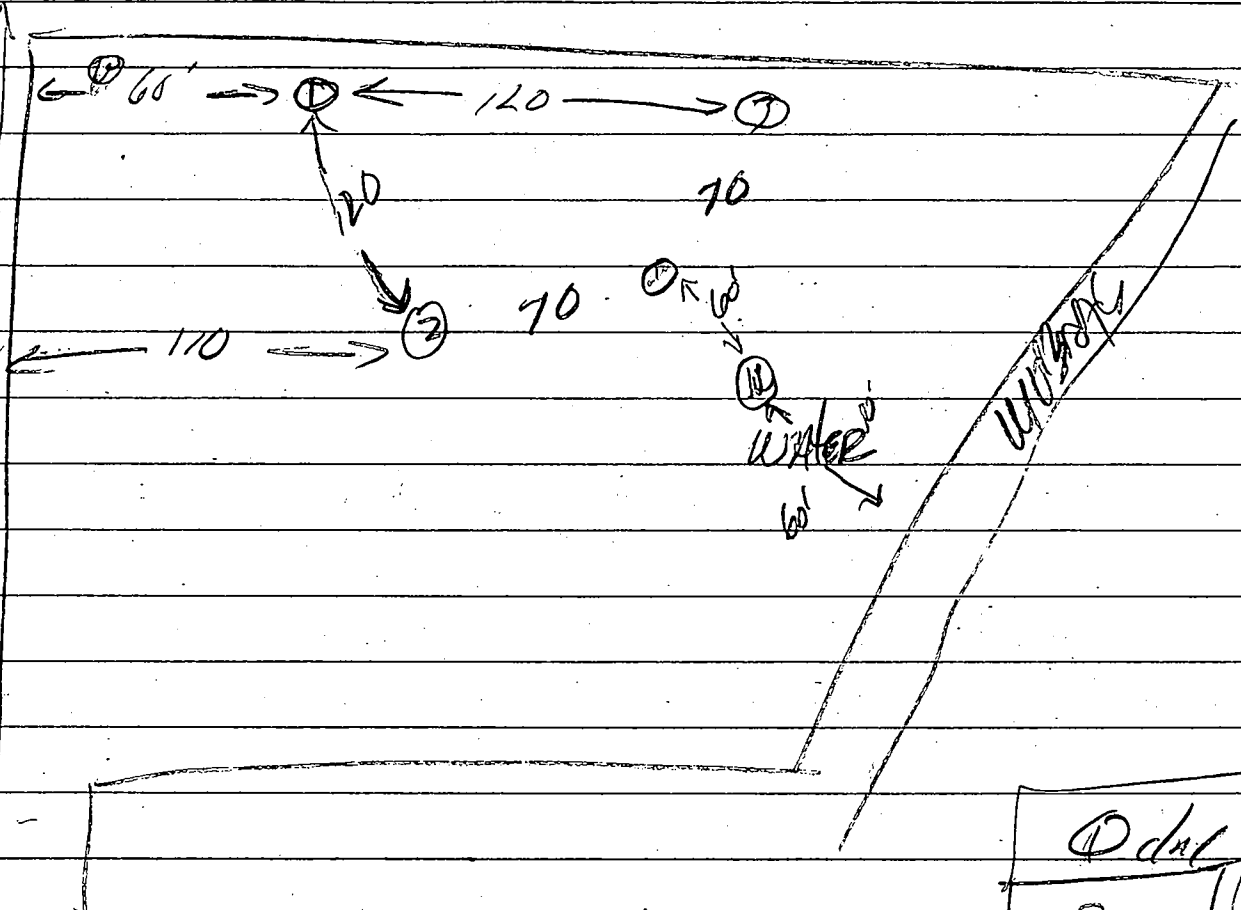
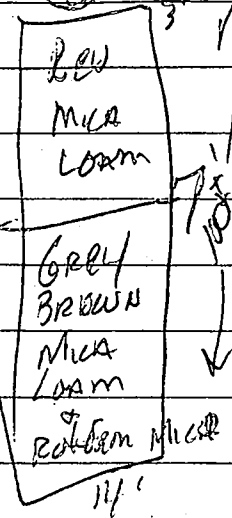

②

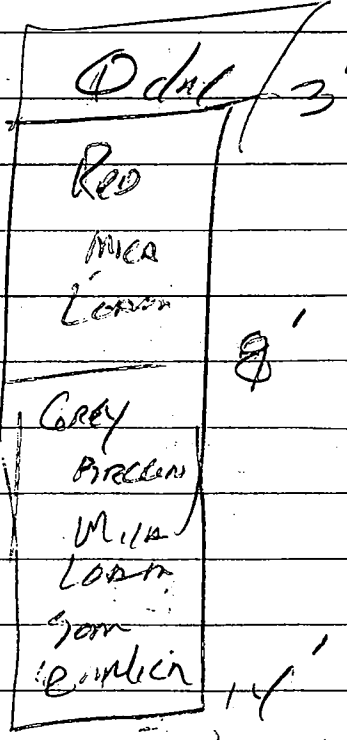
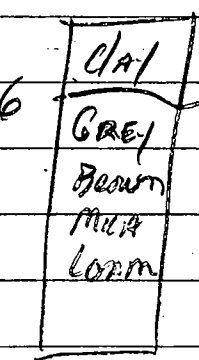

19	3	11:29	11:34	11:45
1m	17	11:27	11:30	11:39
29	3	11:41		
2m	7	11:41	11:52	12:12
3	3	<del>11:46</del> 11:46	12:00	12:10
3m	7	11:59	12:07	
f	4		FAIL	
	8		FAIL	

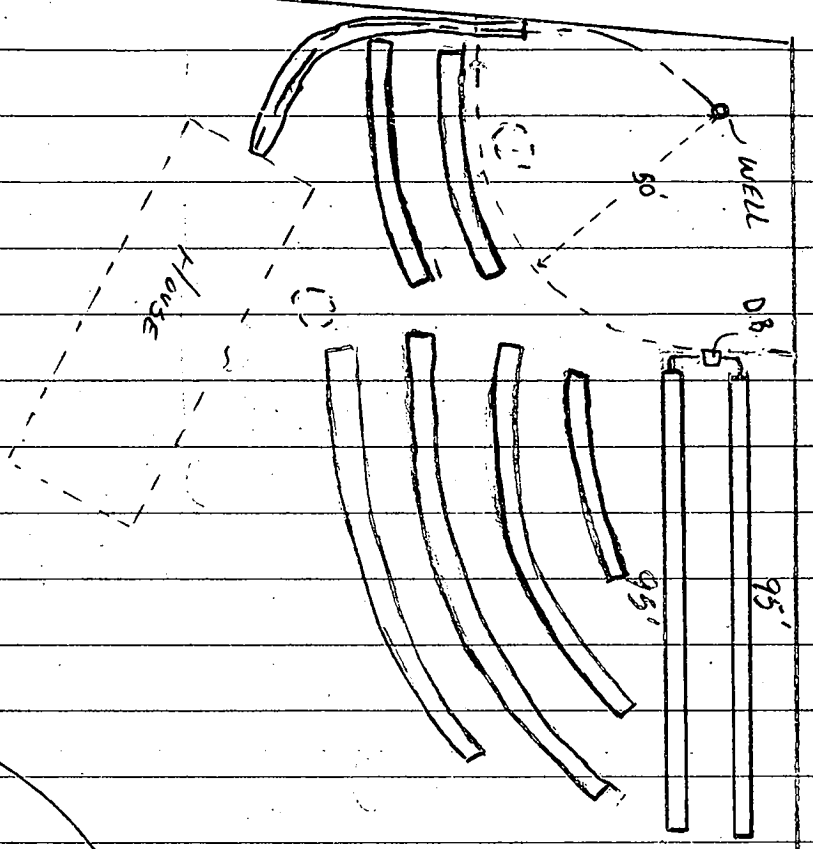

Check  
for  
this  
employment

112/81  
 Note: Well is to front  
 of house  
 1/4" = 40'  
 Scale

Must be inside  
 water line

4 Edom = 576 sq ft

144 sq ft Edom

Aug Trade  
 High beds  
 1/2 acre

R 1 1287 SEQUENCE NO. WRA USE ONLY. (THIS NUMBER TO BE PUNCHED IN COLS. 3-6 ON ALL CARDS)

STATE OF MARYLAND APPLICATION FOR PERMIT TO DRILL WELL please print or type

WRA PERMIT NUMBER H0-73-3791 fill in this form completely

DATE RECEIVED 1/26/81 1:15 PM 3/2/81 8 (WRA USE ONLY) 13 OWNER INFORMATION MALCOLM, DENNIS B. LAST NAME OWNER FIRST NAME 2001 BRIGGS CHANEY RD. STREET OR RFD SILVER SPRING, MD. 20904 TOWN STATE ZIP

B 3 LOCATION OF WELL COUNTY HOWARD SUBDIVISION WILLIAM CONTRIVANCE SECTION 2 LOT 3 NEAREST TOWN FULTON MILES FROM TOWN 2 MI

B 1 CONTINUED DRILLER INFORMATION GEORGE F. EASTERDAY 040 DRILLER'S NAME LICENSE NO. 80 George A. Carterley 1/22/81 SIGNATURE DATE

B 4 DIRECTION OF WELL FROM TOWN (CIRCLE BOX) Reservoir Road Lovat Road ON WHICH SIDE OF ROAD (CIRCLE APPROPRIATE BOX) 1000 FT DISTANCE FROM ROAD

B 2 WELL INFORMATION APPROX. PUMPING RATE (GAL. PER MIN) 5 AVERAGE DAILY QUANTITY NEEDED (GAL. PER DAY) 1000

SHOW LOCATION OF WELL WITH AN "X" IN THIS BOX 58' casing 2' above gx. 50' open 15' bap casing 3/2/81 SK + JS

USE FOR WATER (CIRCLE APPROPRIATE BOX) HOME (SINGLE OR DOUBLE HOUSEHOLD UNIT ONLY) FARMING (LIVESTOCK WATERING & AGRICULTURAL IRRIGATION) INDUSTRIAL, COMMERCIAL, STATE AND FEDERAL GOV. OTHER (REQUIRES APPROPRIATION PERMIT) PUBLIC OR PRIVATE WATER COMPANY (REQUIRES APPROPRIATION PERMIT AND STATE HEALTH DEPARTMENT APPROVAL) TEST, OBSERVATION, MONITORING (MAY REQUIRE APPROPRIATION PERMIT)

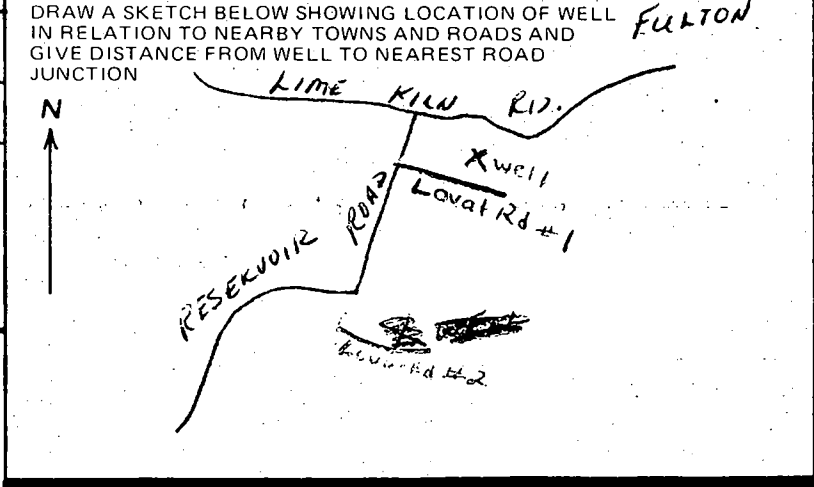

APPROXIMATE DEPTH OF WELL 150 FEET APPROXIMATE DIAMETER OF WELL 6 INCH

Method of Drilling (circle one) BORED (OR AUGERED) JETTED JETTED & DRIVEN AIR ROTARY AIR PERCUSSION ROTARY (HYDRAULIC) CABLE REVERSE ROTARY DRIVE POINT ROTARY other

REPLACEMENT OR DEEPEMED WELLS (Circle Appropriate Box) THIS WELL WILL NOT REPLACE AN EXISTING WELL THIS WELL WILL REPLACE A WELL THAT WILL BE ABANDONED AND SEALED THIS WELL WILL REPLACE A WELL THAT WILL BE USED AS A STANDBY THIS WELL WILL DEEPEM AN EXISTING WELL PERMIT NUMBER OF WELL TO BE REPLACED OR DEEPEMED (IF AVAILABLE)

B 4 NOT TO BE FILLED IN BY DRILLER HEALTH DEPARTMENT APPROVAL HOWARD COUNTY NAME A-11 COUNTY NO. EHA SIGNATURE STATE HEALTH SIGNATURE MO DAY YR 01 28 81 Frank Skinner 1/28/81 NORTH 4770 EAST 08117 ELEV. (FT.) GRID

Not to be filled in by driller (WRA USE ONLY) APPROP. PERMIT NUMBER FORCE INITIALS CONDITIONS SPECIAL CONDITIONS

B 5 SPECIAL CONDITIONS (WRA USE ONLY)

DRILLER

The Lot shown Hereon does not lie within the limits of a recorded Floodplain Easement

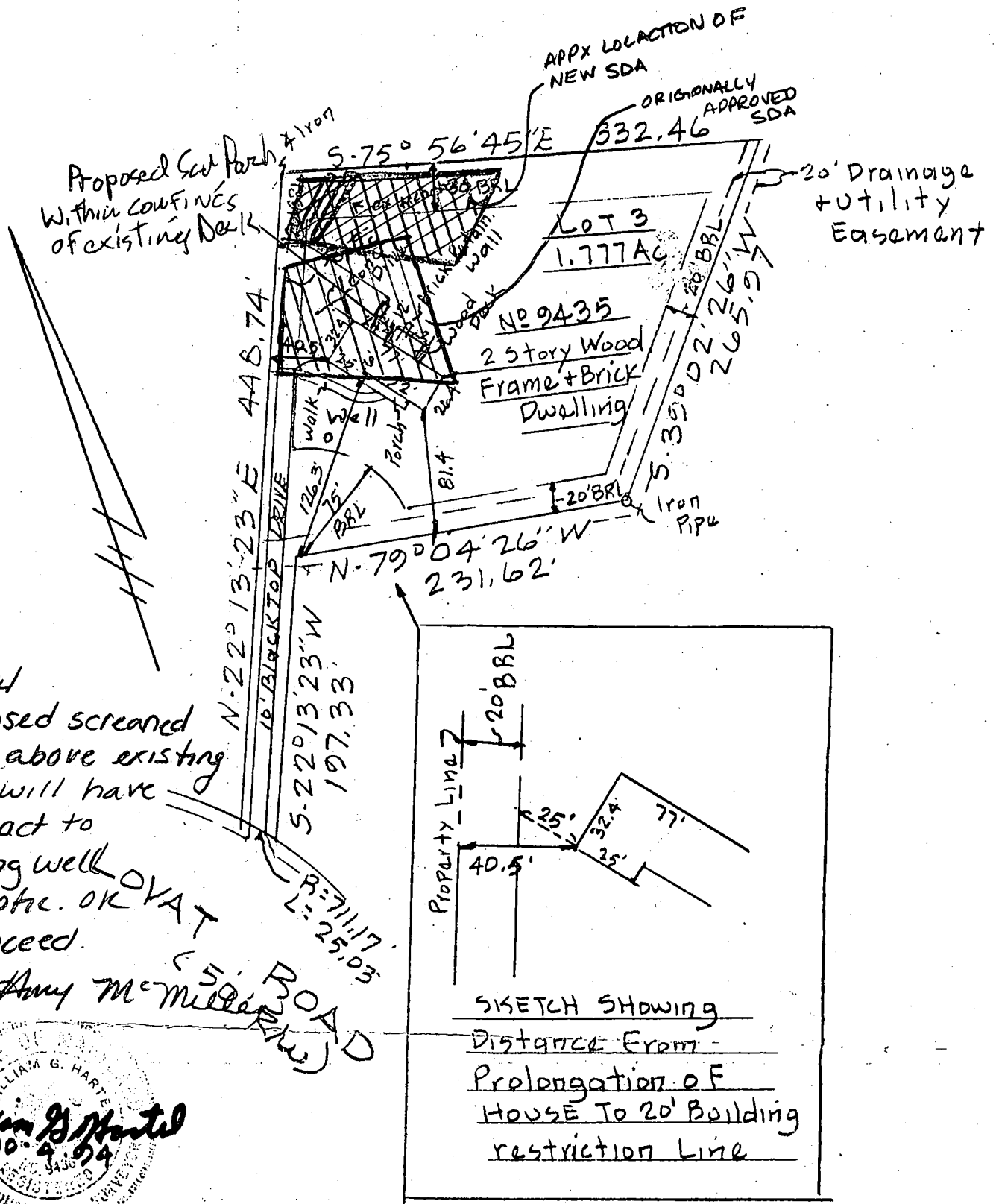

10-12-94  
 Proposed screened porch above existing deck will have no impact to existing well or septic. OK VAT to proceed.

Amy McMullen  
 59 ROAD

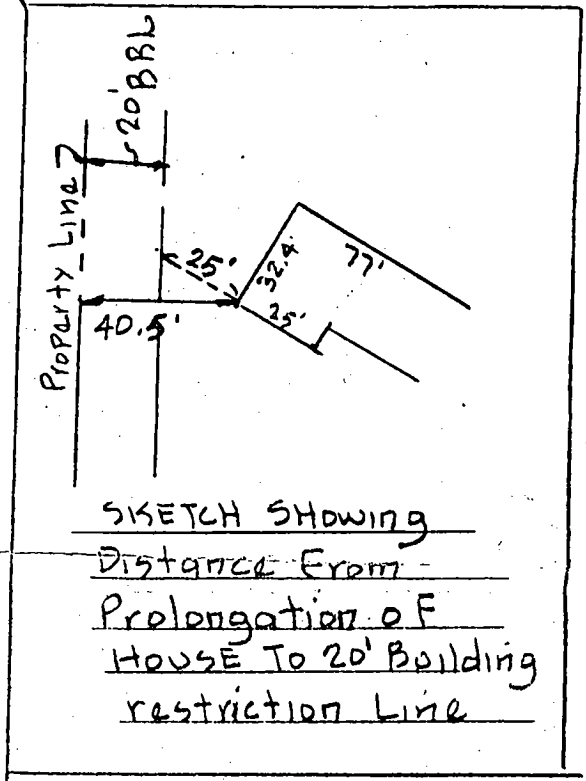

Plat Reference: Williams Contrivance Estates - Section 2 - recorded in Platbook 3642

TITLE <b>LOCATION SURVEY</b>					THIS IS TO CERTIFY THAT WE HAVE CONDUCTED A LOCATION SURVEY OF THE IMPROVEMENTS AND THAT THEY ARE LOCATED AS SHOWN HEREON. <i>William G. Hart</i> SIGNATURE REG. NO. <b>9436</b> DATE <b>10-4-94</b>
PROJECT <b>9435 LOVAT ROAD</b>					
LOCATION <b>5TH</b> ELECTION DISTRICT, <b>HOWARD</b> CO., MD.					
FIELD BOOK <b>145</b>	PAGE NO. <b>76</b>	DRAWN BY: <b>FJT</b>	CHECKED BY <b>WGH</b>	DATE: <b>10-4-94</b>	<b>Boender Associates</b> ENGINEERS, PLANNERS, SURVEYORS 3230 BETHANY LANE ELLICOTT CITY, MD. 21043 (301) 465-7777 FAX: (301) 465-7966
SCALE <b>1" = 100'</b>		JOB NO.: <b>94117</b>			
THE INFORMATION ON THIS PLAT SHOWS ONLY THAT THE IMPROVEMENTS INDICATED HEREON ARE CONTAINED WITHIN THE CONFINES OF THE LOT UPON WHICH THEY ARE ERECTED. THIS PLAT IS NOT TO BE CONSTRUED AS, OR USED FOR THE ESTABLISHMENT OF PROPERTY LINES.					

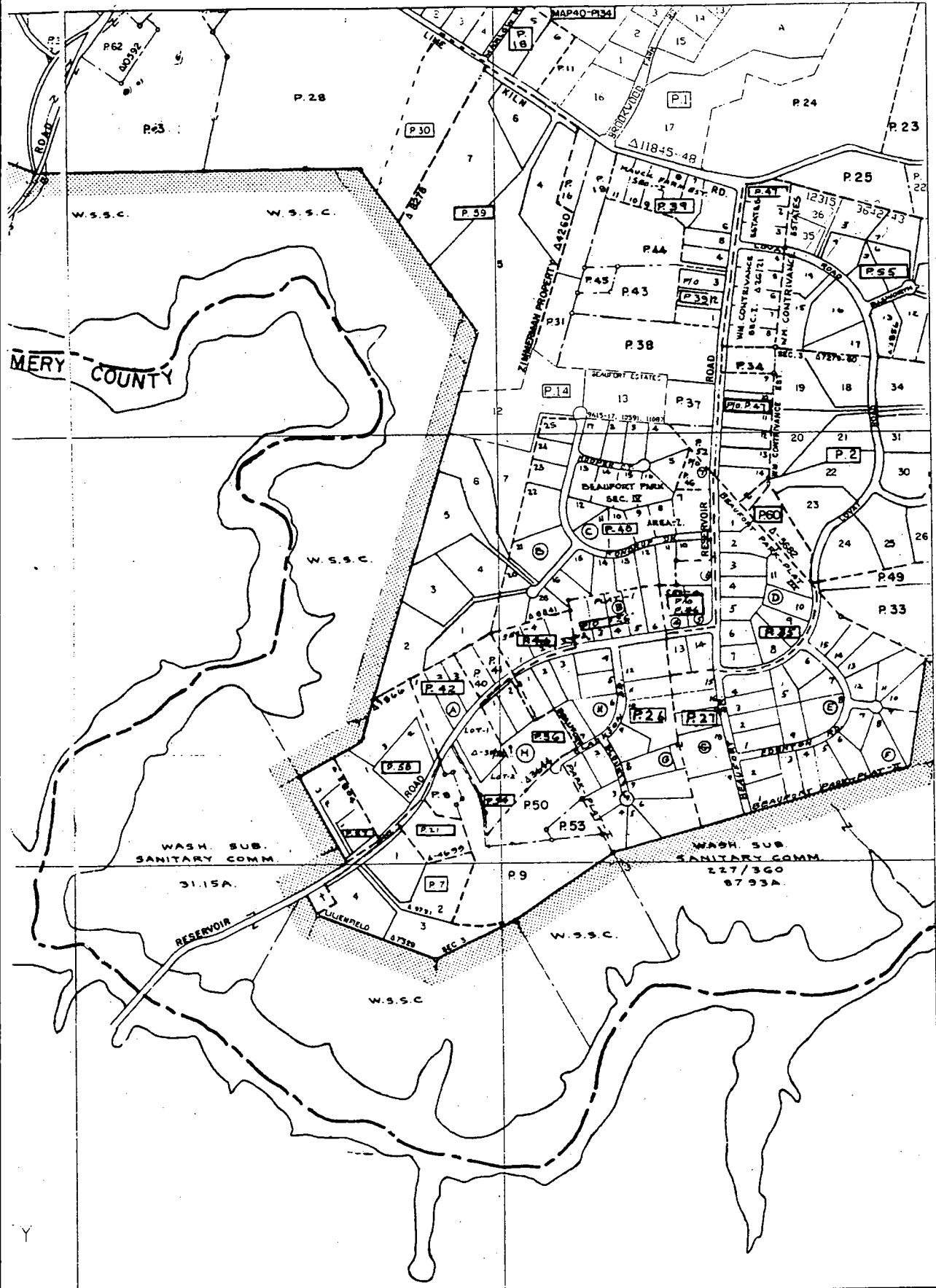

477

46 474

471