

LAYOUT 11/18/03 11:30 AM
INSP 1 12/10/03 - 3809 INSP 3 _____
INSP 2 12/10/03 - 3809 INSP 4 _____

04-367197

ISSUE DATE: 10/2/2003

P 519598

APPROVAL DATE: 12/18/03

A 510610-J

PERMIT INDEXED

SHARED SEPTIC SYSTEM HOUSE SEWER LINE CONNECTION

HOWARD COUNTY HEALTH DEPARTMENT
BUREAU OF ENVIRONMENTAL HEALTH

South Carroll Backhoe, Inc IS PERMITTED TO INSTALL ALTER

ADDRESS: 4410 Salem Bottom Rd (21157) PHONE NUMBER: 410-875-4197

SUBDIVISION Maple Ridge LOT NUMBER: 10

ADDRESS: 15430 Maple Ridge Drive PROPERTY OWNER: NVR, Inc.

NUMBER OF BEDROOMS: 4

HOUSE SERVED BY PUBLIC WATER? YES OR NO

| | |
|-----------|-----------------------------------------------------------------------------------------------------------------------------------------------------------------------------------------------------------------------------------------------------------------------|
| LOCATION: | Install 4" house sewer line connection per the approved site plan. |
| NOTES: | This permit is limited to the installation of the individual house sewer line connection and installation of a grinder pump, if applicable. The Howard County Bureau of Utilities must also be contacted for scheduling of inspection of these items at 410-313-4900. |

PLANS APPROVED: OK MR DATE: 10/2/03

PERMIT VOID AFTER 2 YEARS

1. CONTRACTOR IS RESPONSIBLE FOR SCHEDULING A PRE-CONSTRUCTION INSPECTION FOR ALL INSTALLATIONS.
2. ALL PARTS OF SEPTIC SYSTEM SHALL BE 100 FEET FROM ANY WATER WELL UNLESS SPECIFICALLY AUTHORIZED.
3. MANHOLE RISERS REQUIRED ON ALL SEPTIC TANKS AND PUMP CHAMBERS UNLESS SPECIFICALLY AUTHORIZED.
4. CONTRACTOR RESPONSIBLE FOR COMPLIANCE WITH APPLICABLE REGULATIONS, GUIDELINES AND THE TERMS OF THIS PERMIT.
5. NEITHER THE HOWARD COUNTY COUNCIL NOR THE HEALTH DEPARTMENT IS RESPONSIBLE FOR THE SUCCESSFUL OPERATION OF ANY SYSTEM.
6. PERMITTEE RESPONSIBLE FOR OBTAINING FINAL APPROVAL ON THIS PERMIT.

**BUILDING PERMIT SIGNED
AND RETURNED 410-313-1771 FOR INSPECTION OF SEPTIC SYSTEM**

10-17-03 B00144343 - 46 PR. PAVE TANK
5-27-04 B00148500 - 26 POOL

510610-J

NOT TO SCALE

Maple Ridge Drive

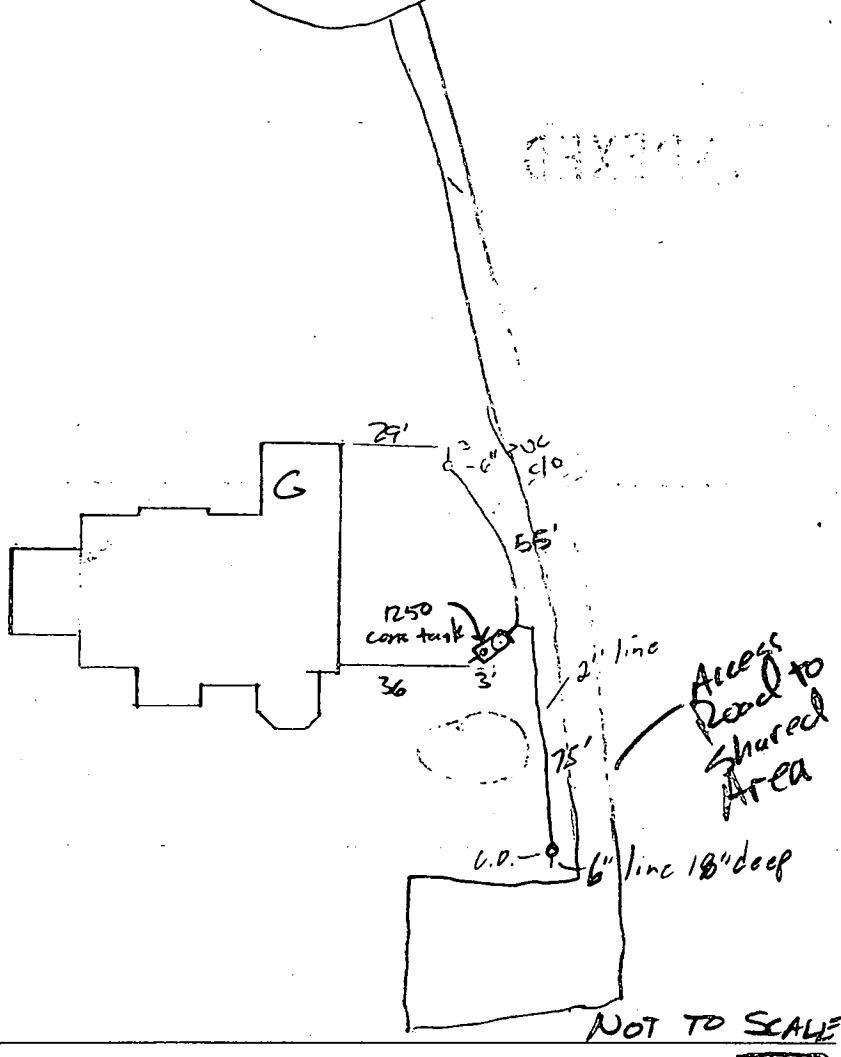

TRENCH/DRAINFIELD DATA

| WIDTH | INLET | BOTTOM |
|-------------------------------|-------|--------|
| _____ | _____ | _____ |
| NUMBER OF TRENCHES _____ | | |
| TOTAL LENGTH _____ | | |
| ABSORPTION AREA _____ | | |
| DISTRIBUTION BOX LEVEL _____ | | |
| DISTRIBUTION BOX BAFFLE _____ | | |
| DISTRIBUTION BOX PORT _____ | | |

SEPTIC TANK DATA

SEPTIC TANK 1 LEVEL

CAPACITY 1250 GAL

SEAM LOC bp

TANK LID DEPTH 2

BAFFLES

BAFFLE FILTER N/A

MANHOLE LOC rear

6" PORT LOC front

WATERTIGHT TEST N/A

SEPTIC TANK 2 LEVEL _____

CAPACITY _____ GAL

SEAM LOC _____

TANK LID DEPTH _____

BAFFLES _____

BAFFLE FILTER _____

MANHOLE LOC _____

6" PORT LOC _____

WATERTIGHT TEST _____

PRE-CONSTRUCTION _____

INSTALLATION 11/18/03 inspected line from house to tank to utility tie in O.K. to cover to tank. Utilities to inspect from tank to street tie in (JB) 12/5/03 t.c. to contractor that pipe at house must have 12" of fill on top to prevent pipe from being damaged. (SB) 12/17/03 - Changed direction of 2" line. Pump test ok. Alarm not hooked up (SD) 12/18/03 Alarm test OK (SD)

BUILDING PERMIT SIGNED AND RETURNED

FINAL INSPECTOR [Signature]

DATE OF APPROVAL 12/18/03

Maryland State Grid (NAD 83/91)

MAPLE RIDGE DRIVE
(PUBLIC ACCESS PLACE)

10' Tree Maint. Easement

L=21.64
R=50.00'

Ex. Well Tag #: HC-94-3480

PRESERVATION PARCEL ID: 216.171

N19°04'54"W

85' BRL

#15430
POURED CONCRETE FOUNDATION
TOP OF WALL ELEV: 529.31'

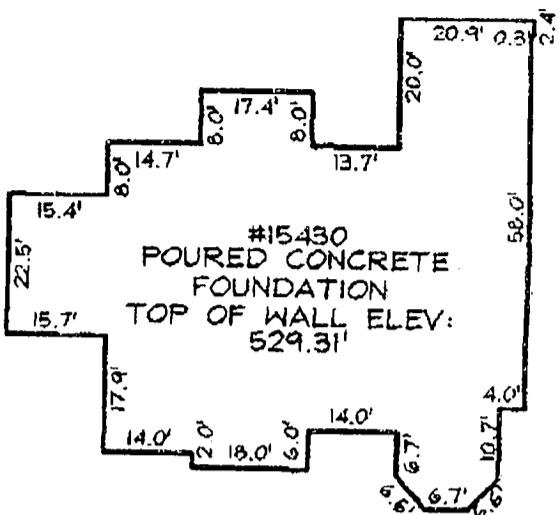

FOUNDATION DETAIL

SCALE: 1"=30'

WALL CHECK OK
MR 10/2/03

N31°40'24"E

10' BRL

233.13'

10' BRL

N30°25'17"W

10' BRL

30' BRL

159.25'

LOT 10
34,600.354sqft

NON-BUILDABLE PRESERVATION PARCEL ID: 136.691
(PRIVATELY OWNED) (AGRICULTURAL USE)

N62°08'00"E
PRESERVATION PARCEL ID: 156.667
COMMUNITY SEWAGE DISPOSAL FOR LOTS & TRU TO AND BUILDABLE PRESERVATION PARCEL 1A

PLAN VIEW

SCALE: 1"=50'

LEGEND

- F/P = FIREPLACE
 - B/W = BAY WINDOW
 - D/W = DRIVEWAY
 - CONC = CONCRETE
 - O/H = OVERHANG
 - H/P = HEAT PUMP/AIR COND.
 - G/M = GAS METER
 - E/M = ELECTRIC METER
- DIMENSIONS FROM FOUNDATION WALL TO PROPERTY LINE ARE ±0.1'

ADDRESS No.: 15430 MAPLE RIDGE DRIVE
TOP OF WALL ELEV. = 529.31 FIRST FLOOR ELEV. = N/A
THE LOCATION DRAWING IS OF BENEFIT TO THE CONSUMER ONLY INSOFAR AS IT IS REQUIRED BY A LENDER OR A TITLE INSURANCE COMPANY OR ITS AGENT IN CONNECTION WITH CONTEMPLATED TRANSFER, FINANCING OR REFINANCING;
THE LOCATION DRAWING IS NOT TO BE RELIED UPON FOR THE ESTABLISHMENT OR LOCATION OF FENCES, GARAGES, BUILDINGS, OR OTHER EXISTING OR FUTURE IMPROVEMENTS;
AND THE LOCATION DRAWING DOES NOT PROVIDE FOR THE ACCURATE IDENTIFICATION OF PROPERTY BOUNDARY LINES, BUT SUCH IDENTIFICATION MAY NOT BE REQUIRED FOR THE TRANSFER OF TITLE OR SECURING FINANCING OR REFINANCING.

FSH Associates

Engineers Planners Surveyors
8318 Forrest Street Ellicott City, MD 21043
Tel: 410-750-2251 Fax: 410-750-7350
E-mail: FSHAssociates@cs.com

WALL CHECK

| | |
|------------|----------------|
| FOUNDATION | Date: 09/24/03 |
| FINAL | Date: |
| DRAWN BY: | GS |
| SCALE: | As Shown |
| W.O. No.: | 3138 |



LOT 10
MAPLE RIDGE
PLAT No. 15667
4TH ELECTION DISTRICT
HOWARD COUNTY, MARYLAND

Approved Septic System Plan
 Howard County Health Department

Signature: *[Signature]*
 Date: 8/19/03

Maryland State Grid (NAD 83/91)

MAPLE RIDGE DRIVE
 (PUBLIC ACCESS PLACE)

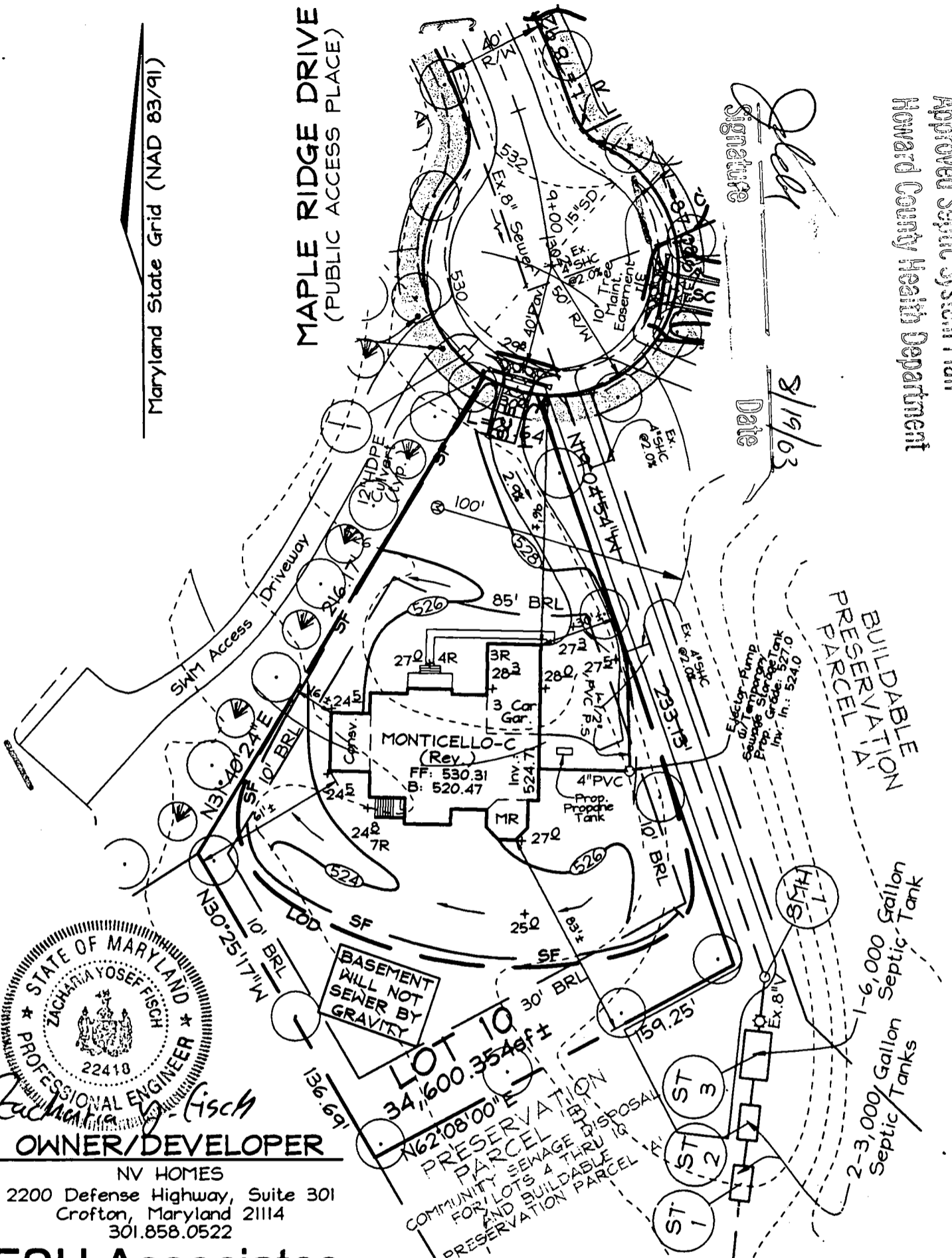

Zacharia Yosef Fisch
 OWNER/DEVELOPER
 NV HOMES
 2200 Defense Highway, Suite 301
 Crofton, Maryland 21114
 301.858.0522

FSH Associates
 Engineers Planners Surveyors
 8318 Forrest Street Ellicott City, MD 21043
 Tel: 410-750-2251 Fax: 410-750-7350
 E-mail: FSHAssociates@cs.com

Note: See Approved Grading Plan GP-03-16 for Entire Site. This lot utilizes a shared septic system located on Non-Buildable Preservation Parcel 'B'. See Public Sewer Plans contract # 50-4046-D for more information.

DESIGN BY: Slim
 DRAWN BY: Slim
 CHECKED BY: ZYF
 SCALE: 1"=50'
 DATE: August 05, 2003
 W.O. No.: 3138
 SHEET No.: 1 OF 1

TAX MAP 8 GRID 12 & 20
 4TH ELECTION DISTRICT
 PARCEL 51 & 378
 HOWARD COUNTY, MARYLAND

**LOT RESITE
 LOT 10
 MAPLE RIDGE**

HOWARD COUNTY HEALTH DEPARTMENT
BUREAU OF ENVIRONMENTAL HEALTH
WATER AND SEWERAGE PROGRAM
TEL: (410)313-2640 FAX: (410)313-2648

Information Form for the Installation of the Well Pump, Pitless Adapter, and Supply Piping

NOTE: The installer is responsible for requesting an inspection prior to 9 am on the day of the desired inspection. No work is to be covered until approved by the Health Department. All installations must comply with the National Standard Plumbing Code (NSPC, as amended locally) and COMAR 26.04.04 (MD Well Construction Regulations). Submission of a complete form is required prior to Use and Occupancy approval.

Company Name: Robert L. Feezer Co. Inc Telephone #: 410-781-4655
Address: 6321 Barnes Hill Ave,
Sykesville, MD

(Must circle one) Licensed Plumber Licensed Well Driller Licensed Well Pump Installer
License # and name of individual responsible for the field installation:
Name (Print): Robert L. Feezer License# 2122

*A licensed individual must perform the actual installation. Apprentices must be under the direct supervision of a licensed journeyman or master plumber, pump installer or well driller. Licenses may be subjected to field verification.

Name of Property Owner: NV Homes Telephone #: 410-379-5956
Subdivision: Maple Ridge Lot #: 10 Well Tag #: HO-94-3980
Site Address: 15430 Maple Ridge Dr
Woodbine 21797

Submersible Pump Data
Make: STA-RITE
Model #: SPUC02NL-03
Pump Capacity: 5 GPM
Well Yield: 15 GPM
Depth of well encountered at time of pump installation: 300 (feet)
If pump capacity exceeds well yield, a low water cut off switch is required by NSPC 1990 Section 17.8.4
Torque arrestors or Cable guards are required - Must circle one
Safety rope, if used, attached to inside of well casing with eye bolt

Pitless Adapter
Make: Campbell
Model #: PT 800
Depth: 4 1/2" (36" min)
NSF approved:

Well Cap and Electric Conduit
Two piece watertight cap:
Screened, vented well cap:
Cap secured to casing:
Conduit min 1 1/2" B.G.:
Conduit secured to well cap:

Piping to house
Type: Poly
PSI: 200 (160 psi min)
Depth of supply line: 4 1/2 (36" min)

House Connection
PVC sleeved to undisturbed soil at wall penetration:
Approximate length of sleeve: 5'
Sleeve caulked and sealed properly:

The water supply line is required to be at least ten feet from the septic tank, pump chamber, sewage piping, distribution box, drainfields, and sewage reserve area. If this cannot be accomplished, contact this office for approval prior to installation.

Robert L. Feezer Signature of company representative responsible for installation
date: 11/19/03

For Health Department Use Only - Not to be completed by Installer

Date Insp. Requested: _____ Date Insp. Approved: 11/18/03 (50)
Inspection Data:
Pitless adapter and water supply line at least 36" below grade _____
Two piece cap installed and attached to casing securely _____
Elec. conduit extends at least 18" below grade/attached to cap properly _____
Safety rope installed inside of well casing _____
Correct well tag attached properly and casing 8" above finished grade _____
Water supply line sleeved adequately at house connection _____
Adequate grout observed below pitless adapter _____

C 14229 SEQUENCE NO. (MDE USE ONLY)

STATE OF MARYLAND WELL COMPLETION REPORT

THIS REPORT MUST BE SUBMITTED WITHIN 45 DAYS AFTER WELL IS COMPLETED.

COUNTY NUMBER A510610

(THIS NUMBER IS TO BE PUNCHED IN COLS. 3-6 ON ALL CARDS)

ST/CQ USE ONLY DATE RECEIVED

DATE WELL COMPLETED 9/17/02

PERMIT NO. FROM "PERMIT TO DRILL WELL" HO-94-3480

OWNER LANDSCAPE DEVELOPMENT STREET OR RFD MAPLE RIDGE DRIVE TOWN SUBDIVISION MAPLE RIDGE SECTION LOT 10

WELL LOG

Not required for driven wells. STATE THE KIND OF FORMATIONS PENETRATED, THEIR COLOR, DEPTH, THICKNESS AND IF WATER BEARING

Table with columns: DESCRIPTION, FEET (FROM, TO), check if water bearing. Rows include Topsoil, Red rocky clay, Tannish/brown Sand, Tan slate, Brown slate, Tan slate, Gray slate.

GROUTING RECORD

WELL HAS BEEN GROUTED (Y) (N) TYPE OF GROUTING MATERIAL (C) (M) (B) (C) NO. OF BAGS 14 NO. OF POUNDS 1400

CASING RECORD

MAIN CASING TYPE (S) (T) (P) (L) (O) (T) Nominal diameter top (main) casing (nearest inch) 6 Total depth of main casing (nearest foot) 46

OTHER CASING (if used) diameter inch depth (feet) from to

SCREEN RECORD

screen type or open hole (S) (T) (B) (R) (H) (O) (P) (L) (O) (T) STEEL BRASS BRONZE PLASTIC OPEN HOLE OTHER

NUMBER OF UNSUCCESSFUL WELLS: 0

WELL HYDROFRACTURED (Y) (N)

CIRCLE APPROPRIATE LETTER A WELL WAS ABANDONED AND SEALED WHEN THIS WELL WAS COMPLETED

I HEREBY CERTIFY THAT THIS WELL HAS BEEN CONSTRUCTED IN ACCORDANCE WITH COMAR 26.04.04 "WELL CONSTRUCTION" AND IN CONFORMANCE WITH ALL CONDITIONS STATED IN THE ABOVE CAPTIONED PERMIT...

DRILLERS LIC. NO. 1 MWD 040 George J. Kustaluy DRILLERS SIGNATURE

UC. NO. JW 0727 SITE SUPERVISOR (Sign of driller or journeyman responsible for sitework if different from permittee)

DEPTH (nearest ft.) HO 44 300

SLOT SIZE 1 2 3 DIAMETER OF SCREEN (NEAREST INCH) 56 60

GRAVEL PACK IF WELL DRILLED WAS FLOWING WELL INSERT F IN BOX 68

MDE USE ONLY (NOT TO BE FILLED IN BY DRILLER) T (E.R.O.S.) W Q 70 10 GPM 74 75 76

TELESCOPE CASING LOG INDICATOR OTHER DATA

PUMPING TEST

HOURS PUMPED (nearest hour) 3 PUMPING RATE (gal. per min.) 15 METHOD USED TO MEASURE PUMPING RATE Bucket WATER LEVEL (distance from land surface) BEFORE PUMPING 24 WHEN PUMPING 60 TYPE OF PUMP USED (for test) S submersible

PUMP INSTALLED

DRILLER INSTALLED PUMP (CIRCLE) (YES or NO) YES (NO) IF DRILLER INSTALLS PUMP, THIS SECTION MUST BE COMPLETED FOR ALL WELLS.

TYPE OF PUMP INSTALLED PLACE (A,C,J,P,R,S,T,O) IN BOX 29 CAPACITY: GALLONS PER MINUTE (to nearest gallon) 31 35 PUMP HORSE POWER 37 41 PUMP COLUMN LENGTH (nearest ft.) 43 47

CASING HEIGHT (circle appropriate box and enter casing height) (+) above LAND SURFACE (-) below 2 (nearest foot)

LOCATION OF WELL ON LOT SHOW PERMANENT STRUCTURE SUCH AS BUILDING, SEPTIC TANKS, AND /OR LANDMARKS AND INDICATE NOT LESS THAN TWO DISTANCES (MEASUREMENTS TO WELL)

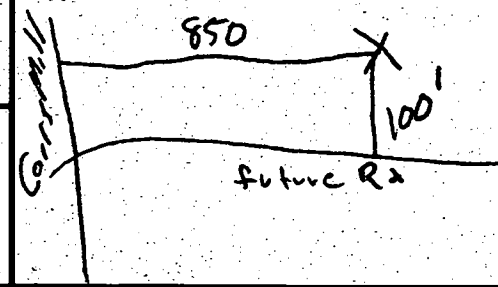

| | | | | |
|-----|-------------|--------------------------------|---------------------------------------------------------------------------------|-----------------------------------------------------------------------------------------|
| B 1 | 2170 | SEQUENCE NO. (MDE USE ONLY) | STATE OF MARYLAND APPLICATION FOR PERMIT TO DRILL WELL please type | STATE PERMIT NUMBER HO-94-3480 <small>fill in this form completely</small> |
|-----|-------------|--------------------------------|---------------------------------------------------------------------------------|-----------------------------------------------------------------------------------------|

OWNER INFORMATION 9116

Date Received (APA) 07-16-02
8 MM DO YY 13

Landscape Development

15 Last Name Owner First Name 34
16307 Carrs Mill Road

36 Street or RFD 55
Woodbine, Md 21797

57 Town 70 State 72 Zip 76

LOCATION OF WELL

B 3

8 COUNTY Howard 21# CC#

Maple Ridge

23 SUBDIVISION 42

SECTION [] LOT 10

44 46 48 50

Lisbon

52 NEAREST TOWN 71

MILES FROM TOWN (enter 0 if in town) _____ M. I.
73 76 77 78

DRILLER INFORMATION

George F. Easterday MWD 040
Driller's Name 76 License No. 81

L. Franklin Easterday, Inc.
Firm Name

9265 Brown Church Rd., MT. Airy, Md. 21771
Address

George F. Easterday 7/12/2002
Signature Date

Maple Ridge Drive

11 NEAR WHAT ROAD 30

ON WHICH SIDE OF ROAD
(CIRCLE APPROPRIATE BOX)

NORTH
WEST EAST
SOUTH

34 80 37

DISTANCE FROM ROAD
ENTER FT OR MI 38 39

TAX MAP: 8 BLK: 14 PARCEL: 51378

WELL INFORMATION

B 2

1 2

APPROX. PUMPING RATE
(GAL. PER MIN.) 8 12 5

AVERAGE DAILY QUANTITY NEEDED
(GAL. PER DAY) 14 20 500

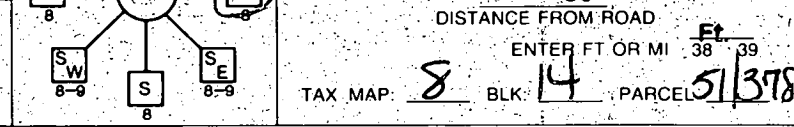

USE FOR WATER (CIRCLE APPROPRIATE BOX)

DOMESTIC POTABLE SUPPLY & RESIDENTIAL IRRIGATION

FARMING (LIVESTOCK WATERING & AGRICULTURAL IRRIGATION)

22 INDUSTRIAL, COMMERCIAL, DEWATERING

PUBLIC WATER SUPPLY WELL

TEST, OBSERVATION, MONITORING

GEO-THERMAL

NOT TO BE FILLED IN BY DRILLER HEALTH DEPARTMENT APPROVAL

HOWARD A510610
COUNTY NAME COUNTY NO

STATE SIGNATURE _____ INSERT S →

DATE ISSUED 08/15/02 Mark E. Pflum 8/15/02
43 MM DO YY 48 CO SIGNATURE EXP DATE

NORTH GRID 543 000 EAST GRID 785 000
50 55 57 63

APPROXIMATE DEPTH OF WELL _____ FEET
24 28 300

SHOW MAJOR FEATURES OF BOX & LOCATE WELL WITH AN X

SOURCES OF DRILLING WATER

-
- wells
-

WRITE THE BOX NUMBER FROM THE MAP HERE

E 7805 000
N 5403 000

METHOD OF DRILLING (circle one)

BORED (or Augered) JETTED Jetted & DRIVEN

36 AIR-ROTary AIR-PERCussion ROTARY (Hydraulic Rotary)

37 CABLE REVERSE-ROTary Drive-POINT

other _____

REPLACEMENT OR DEEPEMED WELLS
(CIRCLE APPROPRIATE BOX)

THIS WELL WILL NOT REPLACE AN EXISTING WELL

THIS WELL WILL REPLACE A WELL THAT WILL BE ABANDONED AND SEALED

39 THIS WELL WILL REPLACE A WELL THAT WILL BE USED AS A STANDBY-CONTACT LOCAL APPROVING AUTHORITY FOR POLICY ON STANDBY WELLS

THIS WELL WILL DEEPEM AN EXISTING WELL

PERMIT NUMBER OF WELL TO BE REPLACED OR DEEPEMED (IF AVAILABLE) 41 _____ 52

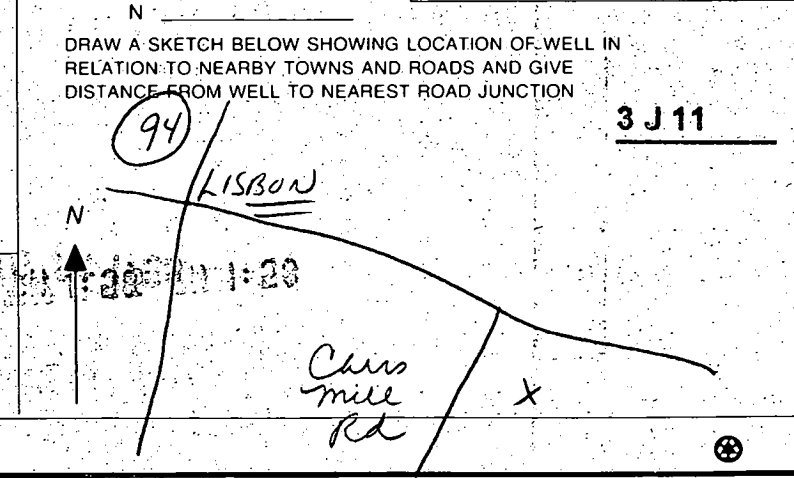

Not to be filled in by driller (MDE OR COUNTY USE ONLY)

APPROP. PERMIT NUMBER _____ G _____

PERMIT No. HO-94-3480
70 71 72 73 74 75 76 77 78 79

SPECIAL CONDITIONS

NOTE: APPROVING AUTHORITIES SHOULD USE SEPARATE SHEET IF NEEDED

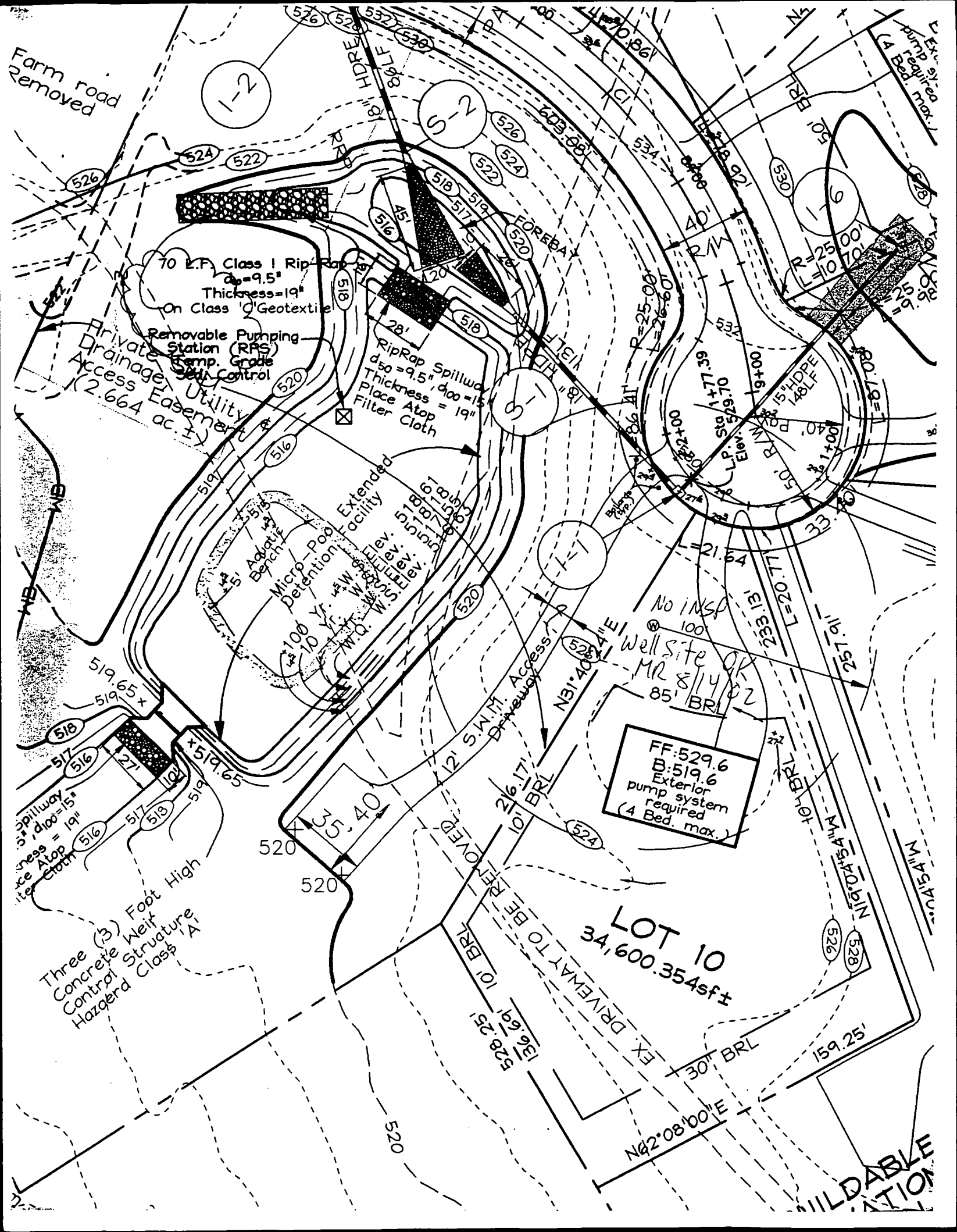

Farm road removed

70 L.F. Class I Rip-Rap
 $d_{50} = 9.5"$
Thickness = 19"
On Class 'D' Geotextile

Removable Pumping Station (RPS)
Pump Grade
Sediment Control

Private Drainage Access Easement
(2.664 ac. ±)

RipRap Spillway
 $d_{50} = 9.5"$, $d_{100} = 15"$
Thickness = 19"
Place Atop Filter Cloth

Micro-Pool Detention Facility
100 yr. W.Q.
10 yr. Aggregate Benefit

No insf well site OK
MR 8/14/02
85' BRL

FF: 529.6
B: 519.6
Exterior pump system required
(4 Bed. max.)

Three (3) Foot High Concrete Weir Control Structure
Hazard Class 'A'

LOT 10
34,600.354sf ±

HAZARDOUS WASTE
UNLAWFUL TO BE REMOVED

PROPERTY OF
DAVID T. KING
AND WIFE/
L.613 F.242
P. 251 ZONED RC-DEO

PROPERTY OF
EDWARD VINCENT CURRY
AND KATHLEEN B. CURRY
L.2967 F.659
P. 50 ZONED RC-DEO

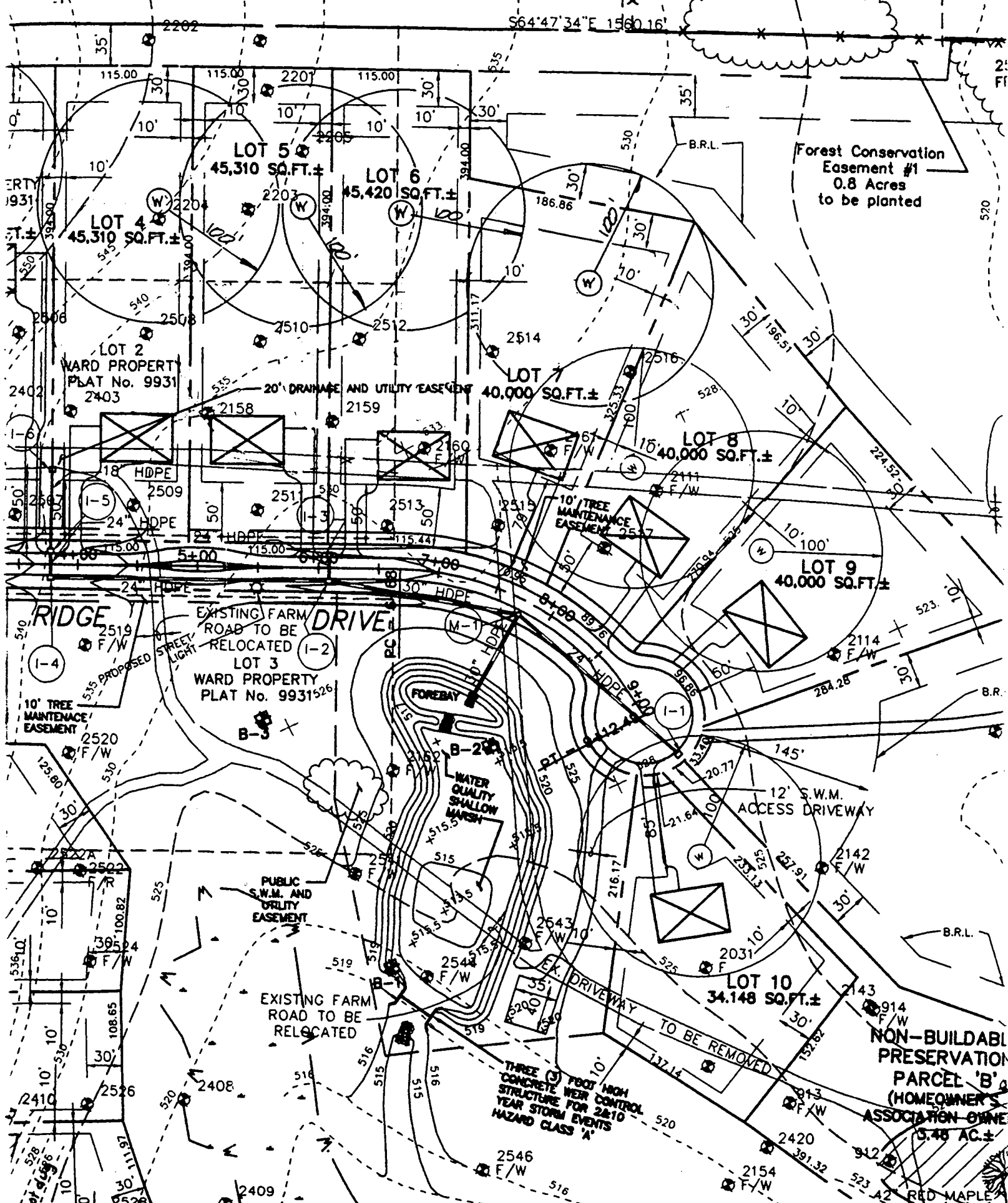

Forest Conservation
Easement #1
0.8 Acres
to be planted

NON-BUILDABLE
PRESERVATION
PARCEL 'B'
(HOMEOWNER'S
ASSOCIATION OWN)
3.48 AC.±

THREE (3) FOOT HIGH
CONCRETE WEIR
STRUCTURE FOR 2&10
YEAR STORM EVENTS
HAZARD CLASS 'A'

RED MAPLE

CA 8/6/03

Maryland State Grid (NAD 83/91)

MAPLE RIDGE DRIVE
(PUBLIC ACCESS PLACE)

B00144343

10/17/03

LP Tank
Location OK

CA

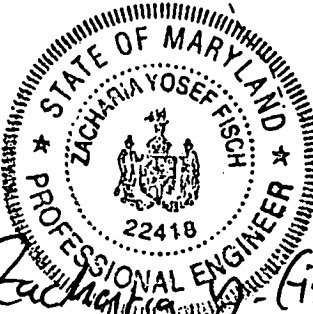
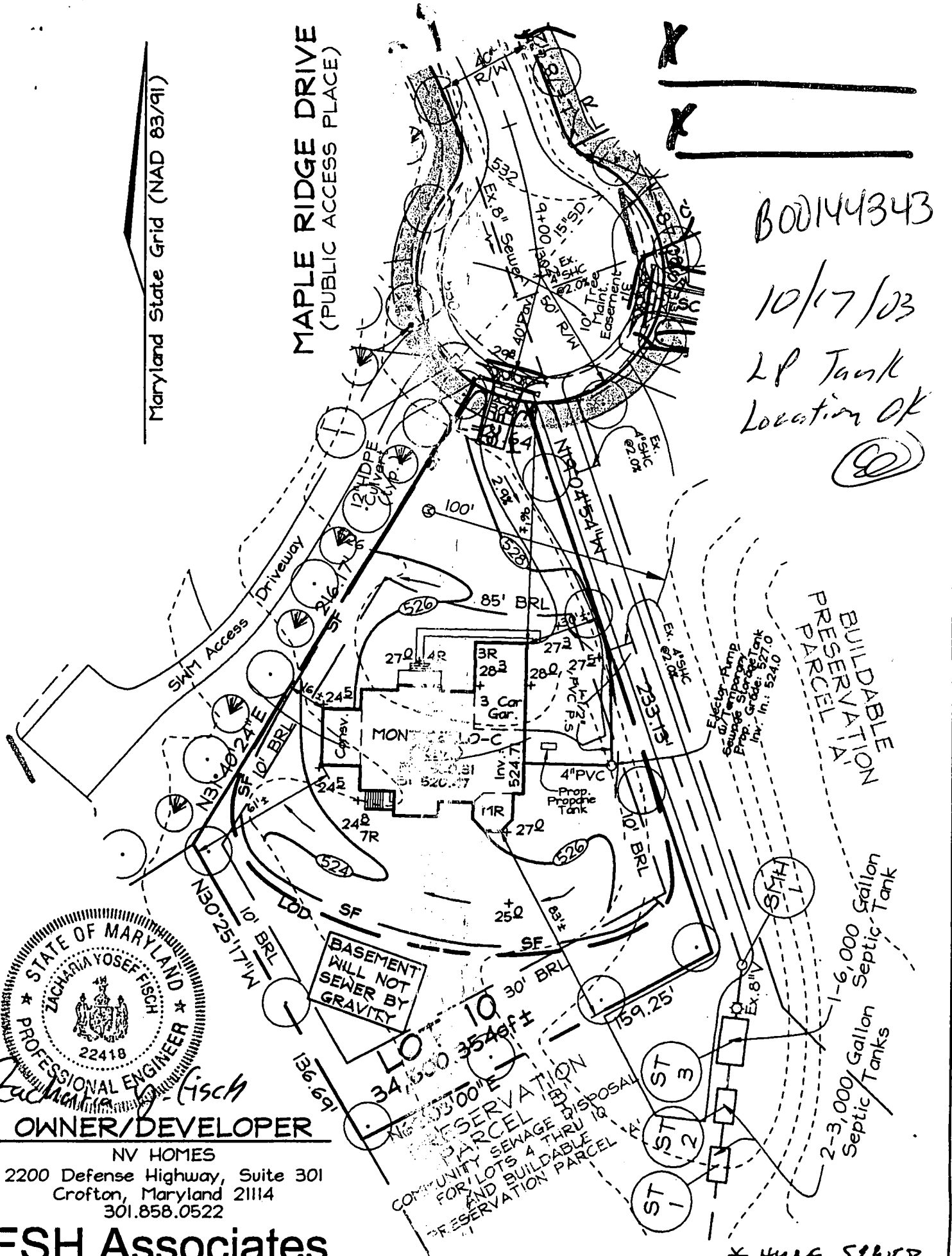

Zacharia Josef Fisch
 PROFESSIONAL ENGINEER
 22418
OWNER/DEVELOPER
 NV HOMES
 2200 Defense Highway, Suite 301
 Crofton, Maryland 21114
 301.858.0522

FSH Associates
 Engineers Planners Surveyors
 8318 Forrest Street Ellicott City, MD 21043
 Tel: 410-750-2251 Fax: 410-750-7350
 E-mail: FSHAssociates@cs.com

Note: See Approved Grading Plan GP-03-16 for Entire Site.
 This lot utilizes a shared septic system located on
 Non-Buildable Preservation Parcel 'B'. See Public Sewer
 Plans contract # 50-4046-D for more information.

DESIGN BY: Slim
 DRAWN BY: Slim
 CHECKED BY: ZYF
 SCALE: 1"=50'
 DATE: August 05, 2003
 W.O. No.: 3138
 SHEET No.: 1 OF 1

**LOT RESITE
 LOT 10
 MAPLE RIDGE**

TAX MAP 8 GREEN \$ 20
 4TH ELECTION DISTRICT

PARCEL 51 # 378
 HOWARD COUNTY, MARYLAND

GP-03-16

| | |
|------------------|-----|
| SETBACKS: | |
| REAR PL. | 10' |
| SIDE PL. | 10' |
| HOUSE | 0' |
| SEPTIC | N/A |
| WELL | N/A |

MAPLE RIDGE
PUBLIC ACCESS PLACE

APPROVED
WALK-THRU BUILDING PERMIT
BP# 800148300 A# 510610-J
APP. SAN KJB DATE: 5/27/04
DESC. OF WORK: IG Swimming Pool

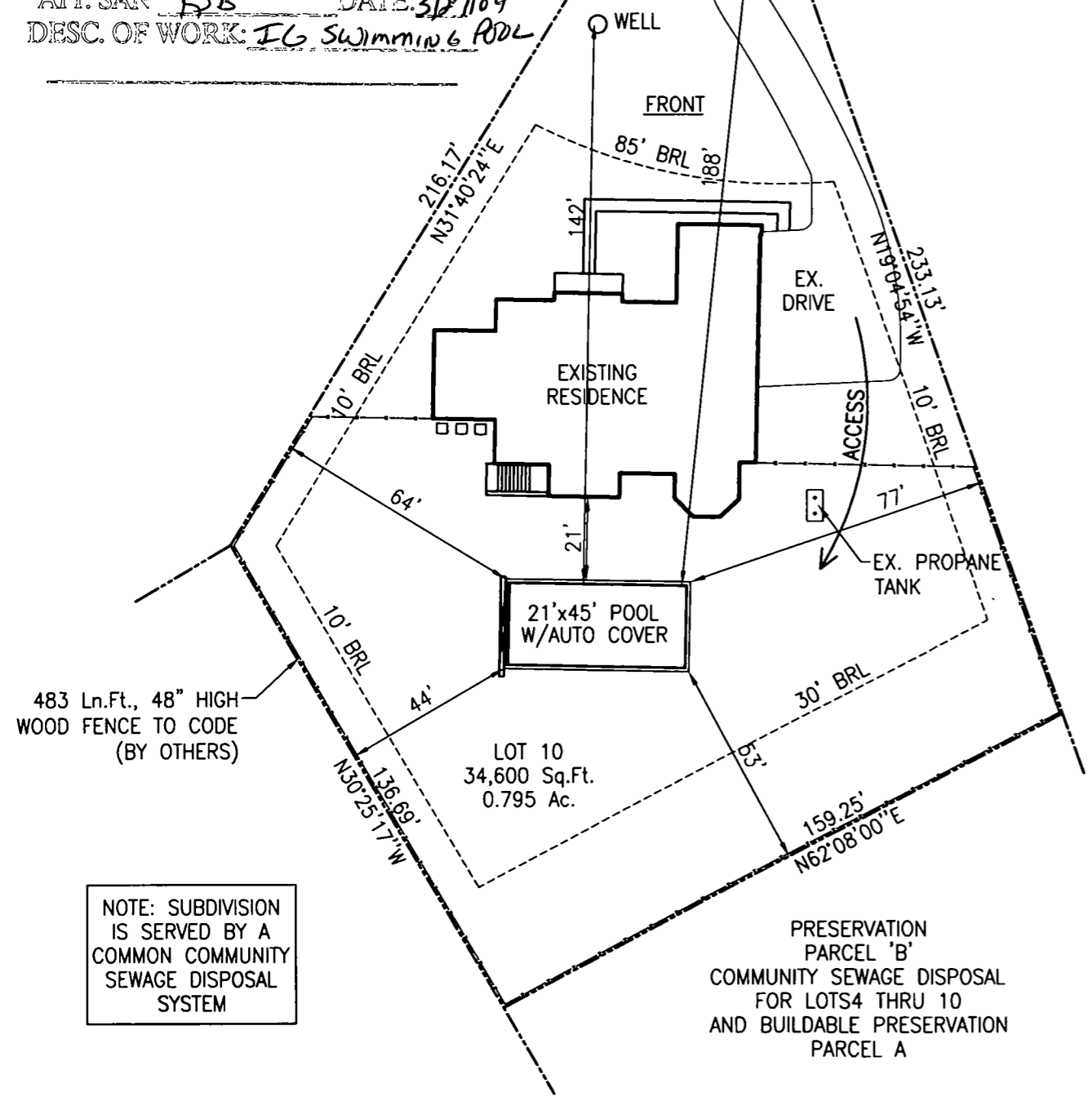

NOTE: SUBDIVISION IS SERVED BY A COMMON COMMUNITY SEWAGE DISPOSAL SYSTEM

| |
|------------|
| REVISIONS: |
| 00/00/00 |

PRIVATE WELL & SEPTIC

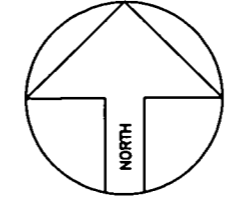

SITE PLAN
1"=40'
LOT 10
MAPLE RIDGE

TAX ACCOUNT #367197
MAP 8, GRID 14, PARCEL 51
4TH ELECTION DISTRICT
HOWARD COUNTY, MARYLAND

Maryland POOLS Inc.

9515 GERWIG LANE SUITE 119 COLUMBIA, MD 21046 410-995-6600
11166 MAIN STREET SUITE 402 FAIRFAX, VA 22030 703-359-7192
800-252-SWIM
WWW.MARYLANDPOOLS.COM

EQUIPMENT LIST

DIRT/GRADING: ON SITE
SPA: NONE
RAISED BEAM: NONE
TILE: TBD
COPING: 14" PA FULL RANGE FLAGSTONE
PLASTER: GRAY MARBELITE
FILTER SYS: C&C 420 SF CART. W/2 HP PUMP
CLEANING SYS: PCC 2000
TREATMENT SYS: MINERAL SPRINGS
CONTROL SYS: JANDY AQUALINK RS-6
HEATER: AC-125 HEAT PUMP
LIGHTS: TWO **WATTS:** 500 **VOLTS:** 120
LOVESEAT: PER PLAN
AQUA BENCH: PER PLAN
RAIL GOODS: NONE
DECKING: BY OTHERS
FENCE: BY OTHERS
POOL COVER: AUTO **TYPE:** RH DRIVE
CHEMICALS: \$50 CHEMICAL ALLOWANCE
OTHER ITEMS: WATERFALL PREP
INTERIOR DRY SHELVES PER PLAN
INITIAL WATER FILL
ELECTRIC: 200 FT.

POOL DATA

SIZE/SHAPE: 21 x 45 - RECTANGLE
POOL AREA: 945 **SPA:** **OTHER:**
TOTAL AREA: 945
PERIMETER: 132 **SPA:**
GALLONAGE: 31,893 **DEPTH:** 3'-0"/6'-0"/4'-6"

DIRECTIONS TO SITE

| | |
|-------------------------------------------------------------------------------------------------------------------------------------------------------------------|-----------------------------------------|
| RT-29 NORTH TO RT-70 WEST EXIT ONTO RT-97 SOUTH. R/T ON RT-144, FREDERICK RD L/T ON CARR'S MILL RD L/T ON MAPLE RIDGE DR. (NEW STREET) SITE AT END | MAP # 3 GRID J12 |
|-------------------------------------------------------------------------------------------------------------------------------------------------------------------|-----------------------------------------|

Mark & Barbara Singleton
15430 Maple Ridge Rd.
Woodbine, MD 21979
Howard County

HOME PHONE: 410-499-6502
CELL PHONE: 443-904-0082
FAX: 410-489-6503

SITE PLAN ZONE: **ONE**

| | | | |
|---------------|-------------------------------|---------------|------------------------------------|
| LOT: 10 | SUBDIVISION NAME: MAPLE RIDGE | DISTRICT: 4TH | PIN # 367197 |
| SCALE: 1"=40' | BY: JEK | DATE: 5/27/04 | JOB NUMBER: JK04-7896 SHEET #: S-1 |