

LAYOUT 10/23 1:30 INSP 4 11/26/03 - 11:30
 INSP 2 11/20/02 - Anytime INSP 5 _____
 INSP 3 11/25/03 2 pm INSP 6 _____

ISSUE DATE: 9/18/03

APPROVAL DATE: 11/26/03

PERMIT
INDEXED

04-367103
 P 519581
 A 510610-A

ON-SITE SEWAGE DISPOSAL SYSTEM
HOWARD COUNTY HEALTH DEPARTMENT
BUREAU OF ENVIRONMENTAL HEALTH
3525-H ELLICOTT MILLS DRIVE, ELLICOTT CITY, MD 21043

South Carroll Backhoe, Inc IS PERMITTED TO INSTALL ALTER

ADDRESS: 4410 Salem Bottom Rd, Westminster PHONE NUMBER: 410-875-4197

SUBDIVISION: Maple Ridge LOT NUMBER: 2

ADDRESS: 15405 Maple Ridge Drive PROPERTY OWNER: Nv Homes

SEPTIC TANK CAPACITY (GALLONS): 1250 OUTLET BAFFLE FILTER REQUIRED

PUMP CHAMBER CAPACITY (GALLONS): N/A COMPARTMENTED TANK REQUIRED

NUMBER OF BEDROOMS: 4

SQUARE FEET PER BEDROOM: 210

LINEAR FEET OF TRENCH REQUIRED: 260' ~~230~~ **PREFERRED** HOUSE SERVED BY PUBLIC WATER

TRENCHES:	Trench to be 3.0 feet wide. Incl 4.0 feet below original grade. Bottom maximum depth 6.0 feet below original grade. Effective area begins at 5.0 feet below original grade. 2.0 feet of stone below distribution pipe.
LOCATION:	Place the septic tank and distribution box as shown on the approved plan. Run trenches on contour 12' center to center, 40', 60', 80', 80'. (TOTAL 260')
NOTES:	Basement gravity service not proposed.

PLANS APPROVED: Kacie Noonan MR DATE: 8/11/03

NOTES: PERMIT VOID AFTER 2 YEARS
 CONTRACTOR IS RESPONSIBLE FOR SCHEDULING A PRE-CONSTRUCTION INSPECTION FOR ALL INSTALLATIONS
 WATERTIGHT SEPTIC TANKS REQUIRED
 ALL PARTS OF SEPTIC SYSTEM SHALL BE 100 FEET FROM ANY WATER WELL UNLESS SPECIFICALLY AUTHORIZED
 MANHOLE RISERS REQUIRED ON ALL SEPTIC TANKS AND PUMP CHAMBERS UNLESS SPECIFICALLY AUTHORIZED
 CONTRACTOR RESPONSIBLE FOR COMPLIANCE WITH APPLICABLE REGULATIONS, GUIDELINES AND THE TERMS OF THIS PERMIT

NEITHER THE HOWARD COUNTY COUNCIL NOR THE HEALTH DEPARTMENT IS RESPONSIBLE FOR THE SUCCESSFUL OPERATION OF ANY SYSTEM PERMITTEE RESPONSIBLE FOR OBTAINING FINAL APPROVAL ON THIS PERMIT CALL 410-313-2640 FOR INSPECTION OF SEPTIC SYSTEM

BUILDING PERMITS SIGNED AND RETURNED

10-17-03 800143471- LP TANK

A510610-A

NOT TO SCALE

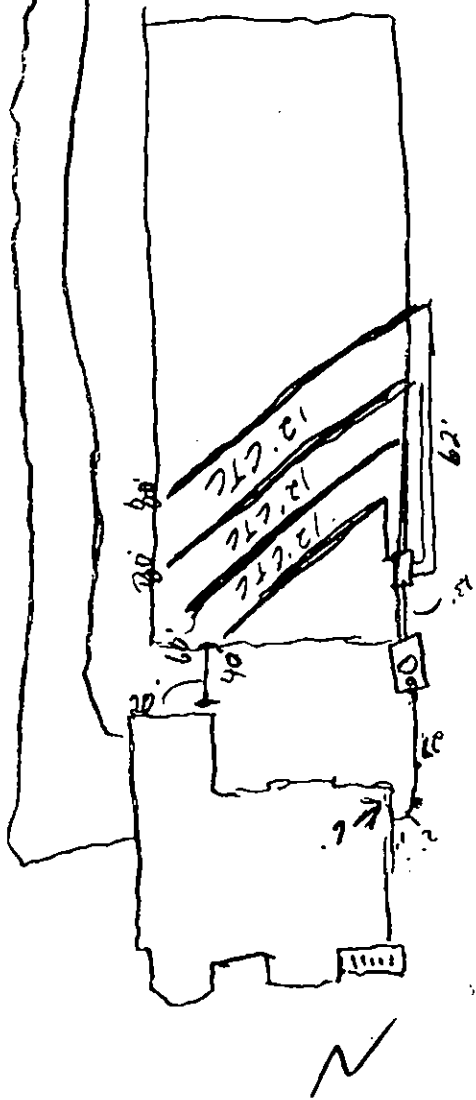

TRENCH/DRAINFIELD DATA		
WIDTH	INLET	BOTTOM
3'	4'	6'
NUMBER OF TRENCHES		4
TOTAL LENGTH		260'
ABSORPTION AREA		780 sq
DISTRIBUTION BOX LEVEL		<input checked="" type="checkbox"/>
DISTRIBUTION BOX BAFFLE		<input checked="" type="checkbox"/>
DISTRIBUTION BOX PORT		<input type="checkbox"/>

SEPTIC TANK DATA	
SEPTIC TANK 1 LEVEL	<input checked="" type="checkbox"/>
CAPACITY	1500 GAL
SEAM LOC	Top
TANK LID DEPTH	3'
BAFFLES	<input checked="" type="checkbox"/>
BAFFLE FILTER	<input type="checkbox"/>
MANHOLE LOC	Center
6" PORT LOC	Front
WATERTIGHT TEST	<input checked="" type="checkbox"/>
SEPTIC TANK 2 LEVEL	<input type="checkbox"/>
CAPACITY	_____ GAL
SEAM LOC	_____
TANK LID DEPTH	N/A
BAFFLES	<input type="checkbox"/>
BAFFLE FILTER	<input type="checkbox"/>
MANHOLE LOC	_____
6" PORT LOC	_____
WATERTIGHT TEST	<input type="checkbox"/>

PRE-CONSTRUCTION 10/23/03 - SRA stake, fill in SRA in front of house & driveway. Pile of dirt in SRA. Stop work. (SO)

INSTALLATION 11/18/03 FILL NOT REMOVED STOP WORK NOT RELEASED (MR)

11/21/03 - Fill removed, OK to start. Install 60' x 60' x 120' trenches on contour (SO)

11/25/03 - Tank set, 2 trenches installed (SO) 11/26/03 OK to cover all work (SO)

FINAL INSPECTOR

DATE OF APPROVAL 11/26/03

Lot 3
50'
100' 2' invert (chain drain)

HOWARD COUNTY HEALTH DEPARTMENT
BUREAU OF ENVIRONMENTAL HEALTH
WATER AND SEWERAGE PROGRAM
TEL: (410)313-2640 FAX: (410)313-2648

Information Form for the Installation of the Well Pump, Pitless Adapter, and Supply Piping

NOTE: The installer is responsible for requesting an inspection prior to 9 am on the day of the desired inspection. No work is to be covered until approved by the Health Department. All installations must comply with the National Standard Plumbing Code (NSPC, as amended locally) and COMAR 26.04.04 (MD Well Construction Regulations). Submission of a complete form is required prior to Use and Occupancy Approval.

Company Name: Robert L. Feazer Co. Inc Telephone #: 410-781-4655
Address: 6301 Barnard Ave.
Sykesville, MD

(Must circle one) Licensed Plumber Licensed Well Driller Licensed Well Pump Installer
License # and name of individual responsible for the field installation:
Name (Print): Robert L. Feazer Licenses 2122

*A licensed individual must perform the actual installation. Apprentices must be under the direct supervision of a licensed journeyman or master plumber, pump installer or well driller. Licenses may be subjected to field verification.

Name of Property Owner: AV Homes Telephone #: 410-379-5956
Subdivision: Maple Ridge Lot #: 2 Well Tag #: HO-94-3472
Site Address: 15405 Maple Ridge Dr
Woodbury, MD 21797

Submersible Pump Data
Make: SA-RITE Pitless Adapter Make: Campbell Well Cap and Electric Conduit
Model #: SP9C02HL-03 Model #: PT 800 Two piece watertight cap:
Pump Capacity: 5 GPM Depth: 4 1/2" (36" min) Screened, vented well cap:
Well Yield: 10 GPM NSF approved: Cap secured to casing:
Depth of well encountered at time of pump installation: 309 (feet) Conduit min 1 1/2" B.G.:
If pump capacity exceeds well yield, a low water cut off switch is required by NSPC 1990 Section 17.8.4
Torque arrestors no Cable guards are required - Must circle one
Safety rope, if used, attached to inside of well casing with eye bolt:

Piping to house **House Connection**
Type: Poly PVC sleeved to undisturbed soil at wall penetration:
PSI: 200 (160 psi min) Approximate length of sleeve: 5'
Depth of supply line: 4 1/2 (36" min) Sleeve caulked and sealed properly:

The water supply line is required to be at least ten feet from the septic tank, pump chamber, sewage piping, distribution box, drainfields, and sewage reserve area. If this cannot be accomplished, contact this office for approval prior to installation.

Signature of company representative responsible for installation: Robert L. Feazer date: 12/1/03

For Health Department Use Only - Not to be completed by Installer

Date Insp. Requested: 11/18/03 pm Date Insp. Approved: 11/18/03 MR
Inspection Data: Pitless adapter and water supply line at least 36" below grade
Two piece cap installed and attached to casing securely
Elec. conduit extends at least 18" below grade/attached to cap properly
Safety rope installed inside of well casing
Correct well tag attached properly and casing 8" above finished grade
Water supply line sleeved adequately at house connection
Adequate grout observed below pitless adapter

C1 14221

SEQUENCE NO. (MDE USE ONLY)

STATE OF MARYLAND WELL COMPLETION REPORT

THIS REPORT MUST BE SUBMITTED WITHIN 45 DAYS AFTER WELL IS COMPLETED.

COUNTY NUMBER AS10610

(THIS NUMBER IS TO BE PUNCHED IN COLS. 3-6 ON ALL CARDS)

ST/CO USE ONLY DATE Received

DATE WELL COMPLETED 9/12/02

Depth of Well 300 (TO NEAREST FOOT)

PERMIT NO. FROM "PERMIT TO DRILL WELL" HO-94-3472

OWNER LANDSCAPE DEVELOPMENT STREET OR RFD MAPLE RIDGE DRIVE TOWN SUBDIVISION MAPLE RIDGE SECTION LOT 2

WELL LOG table with columns: DESCRIPTION, FEET (FROM, TO), check if water bearing. Includes entries for Topsoil, red rocky clay, Brown shale, Brown slate, Tannish/brown Slate, Tannish/gray Slate, Gray slate.

GROUTING RECORD form: WELL HAS BEEN GROUTED (Y), TYPE OF GROUTING MATERIAL (CEMENT, BENTONITE CLAY), NO. OF BAGS, NO. OF POUNDS, GALLONS OF WATER, DEPTH OF GROUT SEAL.

CASING RECORD form: casing types insert appropriate code below (ST, CO, PL, OT), MAIN CASING TYPE (ST), Nominal diameter top (main) casing (6), Total depth of main casing (100).

OTHER CASING (if used) table with columns: diameter inch, depth (feet) from, to.

SCREEN RECORD form: screen type or open hole (ST, BR, HO, PL, OT), insert appropriate code below.

DEPTH (nearest ft.) table with columns: depth, diameter of screen (NEAREST INCH), SLOT SIZE.

GRAVEL PACK IF WELL DRILLED WAS FLOWING WELL INSERT F IN BOX 68

MDE USE ONLY (NOT TO BE FILLED IN BY DRILLER) T (E.R.O.S.) W O 70 10 GPM 72 74 75 76

PUMPING TEST form: HOURS PUMPED (3), PUMPING RATE (10), METHOD USED TO MEASURE PUMPING RATE (Bucket), WATER LEVEL (distance from land surface) BEFORE PUMPING (55), WHEN PUMPING (97), TYPE OF PUMP USED (S).

PUMP INSTALLED form: DRILLER INSTALLED PUMP (NO), IF DRILLER INSTALLS PUMP, THIS SECTION MUST BE COMPLETED FOR ALL WELLS, TYPE OF PUMP INSTALLED, CAPACITY: GALLONS PER MINUTE, PUMP HORSE POWER, PUMP COLUMN LENGTH, CASING HEIGHT.

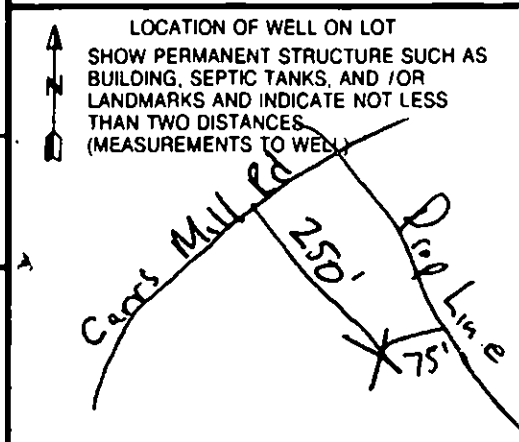

NUMBER OF UNSUCCESSFUL WELLS: 0

WELL HYDROFRACTURED (Y) (N) CIRCLE APPROPRIATE LETTER A WELL WAS ABANDONED AND SEALED WHEN THIS WELL WAS COMPLETED

I HEREBY CERTIFY THAT THIS WELL HAS BEEN CONSTRUCTED IN ACCORDANCE WITH COMAR 26.04.04 "WELL CONSTRUCTION" AND IN CONFORMANCE WITH ALL CONDITIONS STATED IN THE ABOVE CAPTIONED PERMIT.

DRILLERS LIC. NO. M W D 040 George F. Eastman DRILLERS SIGNATURE

LIC. NO. J W D 7 27 SITE SUPERVISOR (signature of driller or journeyman responsible for sitework if different from permittee)

OWNER INFORMATION 9108
 Date Received (APA) 01-16-02
 8 MM DD YY 13
 Landscape Development
 15 Last Name Owner First Name 34
 16307 Carrs Mill Road
 36 Street or RFD 55
 Woodbine, Md 21797
 57 Town 70 State 72 Zip 76

LOCATION OF WELL
 8 COUNTY Howard 2 CC#
 23 SUBDIVISION Maple Ridge 42
 SECTION 44 46 LOT 48 50
 52 NEAREST TOWN Lisbon 71
 MILES FROM TOWN (enter 0 if in town) 73 1 76 77 78

DRILLER INFORMATION
 Driller's Name George F. Easterday M W D License No. 0491
 Firm Name L. Franklin Easterday, Inc.
 Address 9265 Brown Church Rd., MT. Airy, Md. 21774
 Signature George F. Easterday Date 7/12/2002

DIRECTION OF WELL FROM TOWN (CIRCLE BOX)
 11 Maple Ridge Drive 30
 NEAR WHAT ROAD
 ON WHICH SIDE OF ROAD (CIRCLE APPROPRIATE BOX)
 34 37
 DISTANCE FROM ROAD 390
 ENTER FT OR MI 38 39
 TAX MAP: 8 BLK 14 PARCEL 51/378

WELL INFORMATION
 APPROX PUMPING RATE (GAL PER MIN.) 5 12
 AVERAGE DAILY QUANTITY NEEDED (GAL PER DAY) 500 20

USE FOR WATER (CIRCLE APPROPRIATE BOX)
 DOMESTIC POTABLE SUPPLY & RESIDENTIAL IRRIGATION
 FARMING (LIVESTOCK WATERING & AGRICULTURAL IRRIGATION)
 INDUSTRIAL, COMMERCIAL DEWATERING
 PUBLIC WATER SUPPLY WELL
 TEST, OBSERVATION, MONITORING
 GEO-THERMAL

NOT TO BE FILLED IN BY DRILLER HEALTH DEPARTMENT APPROVAL
 COUNTY NAME HOWARD COUNTY NO AS10610
 STATE SIGNATURE Mark E. Riffin INSERT S
 DATE ISSUED 08/15/02 EXP DATE 8/15/03
 CO SIGNATURE
 NORTH GRID 543 000 EAST GRID 785 000
 50 55 57 63

APPROXIMATE DEPTH OF WELL 300 FEET
 APPROXIMATE DIAMETER OF WELL 6 INCH NEAREST

SHOW MAJOR FEATURES OF BOX & LOCATE WELL WITH AN X
 SOURCES OF DRILLING WATER
 1. wells X
 WRITE THE BOX NUMBER FROM THE MAP HERE
 E 780
 N 540
 9/13/02 drilled 23 bags of sand
 JB

METHOD OF DRILLING (circle one)
 BORED (or Augered) JETTED Jetted & DRIVEN
 30 AIR-ROTARY AIR-PERCussion ROTARY (Hydraulic Rotary)
 37 CABLE REVERSE-ROTARY DRIVE-POINT
 other

REPLACEMENT OR DEEPEMED WELLS (CIRCLE APPROPRIATE BOX)
 THIS WELL WILL NOT REPLACE AN EXISTING WELL
 THIS WELL WILL REPLACE A WELL THAT WILL BE ABANDONED AND SEALED
 THIS WELL WILL REPLACE A WELL THAT WILL BE USED AS A STANDBY-CONTACT LOCAL APPROVING AUTHORITY FOR POLICY ON STANDBY WELLS
 THIS WELL WILL DEEPEM AN EXISTING WELL
 PERMIT NUMBER OF WELL TO BE REPLACED OR DEEPEMED (IF AVAIL ABLE) 41 52

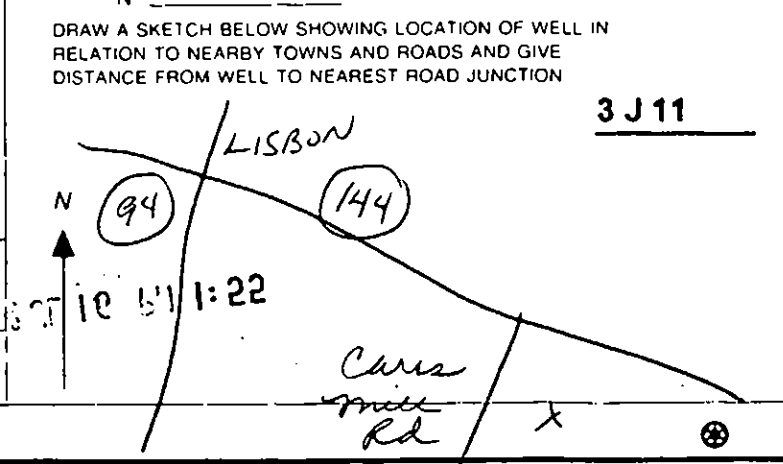

Not to be filled in by driller (MDE OR COUNTY USE ONLY)
 APPROP PERMIT NUMBER G
 PERMIT No HO-94-3472
 70 71 72 73 74 75 76 77 78 79

SPECIAL CONDITIONS
 NOTE: APPROVING AUTHORITIES SHOULD USE SEPARATE SHEET IF NEEDED.

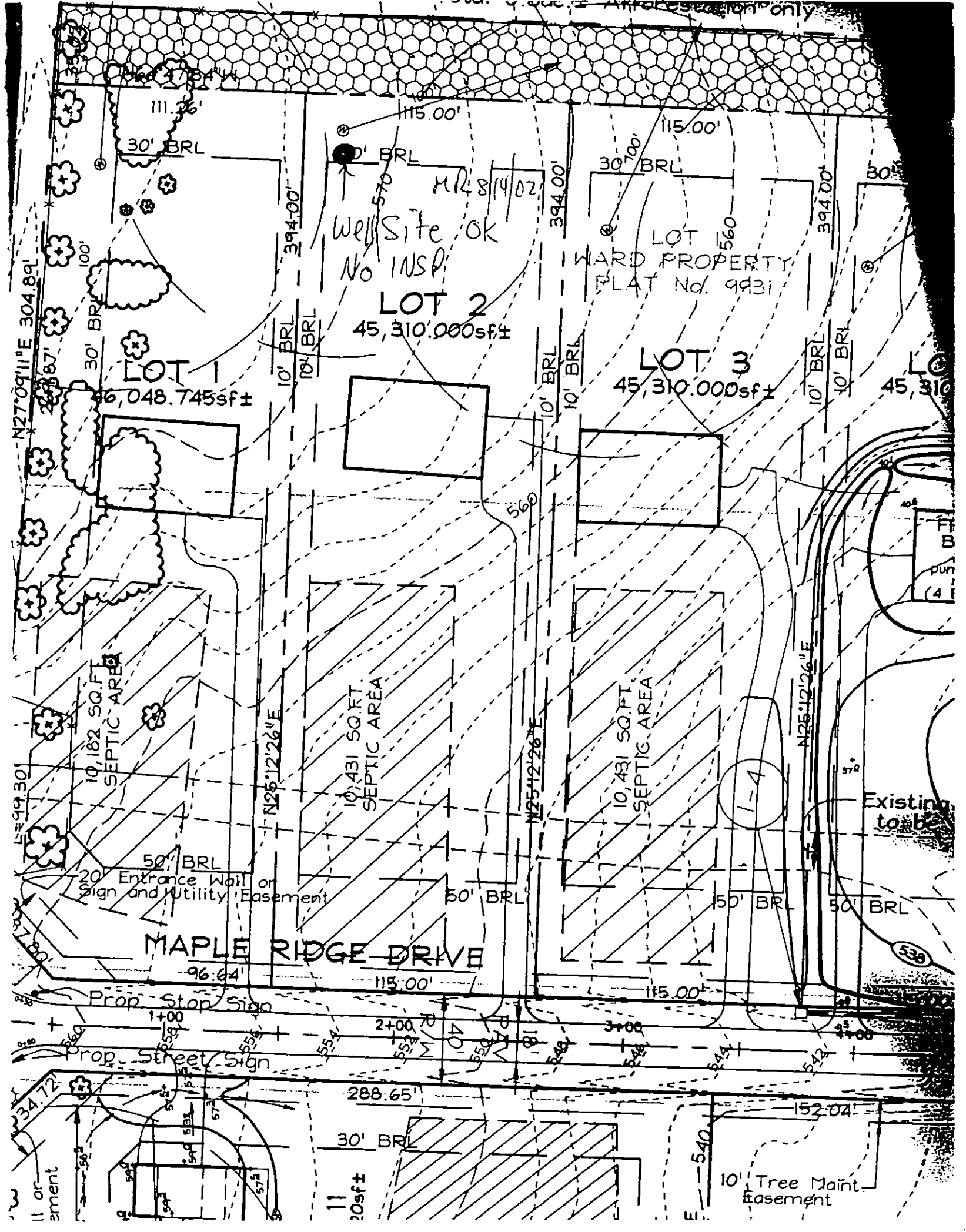

N27°09'11"E 304.89'

E=99.30'

N34.72'

11 or
ement

30' BRL

LOT 1
46,048.745sf±

10,182 SQ.FT.
SEPTIC AREA

50' BRL
Entrance Wall or
Sign and Utility Easement

MAPLE RIDGE DRIVE

Prop. Stop Sign

Prop. Street Sign

Well Site OK
No Insp.

LOT 2
45,310.000sf±

10,431 SQ.FT.
SEPTIC AREA

50' BRL

115.00'

40'

30' BRL

11
20sf±

N25°12'26"E

50' BRL

115.00'

40'

288.65'

30' BRL

11
20sf±

30' BRL

LOT 3
45,310.000sf±

10,431 SQ.FT.
SEPTIC AREA

50' BRL

115.00'

40'

152.04'

30' BRL

10' Tree Maint.
Easement

N25°12'26"E

50' BRL

115.00'

40'

152.04'

30' BRL

10' Tree Maint.
Easement

Existing
to be

538

MR 8/14/02

LOT
WARD PROPERTY
PLAT NO. 9831

pur
(4

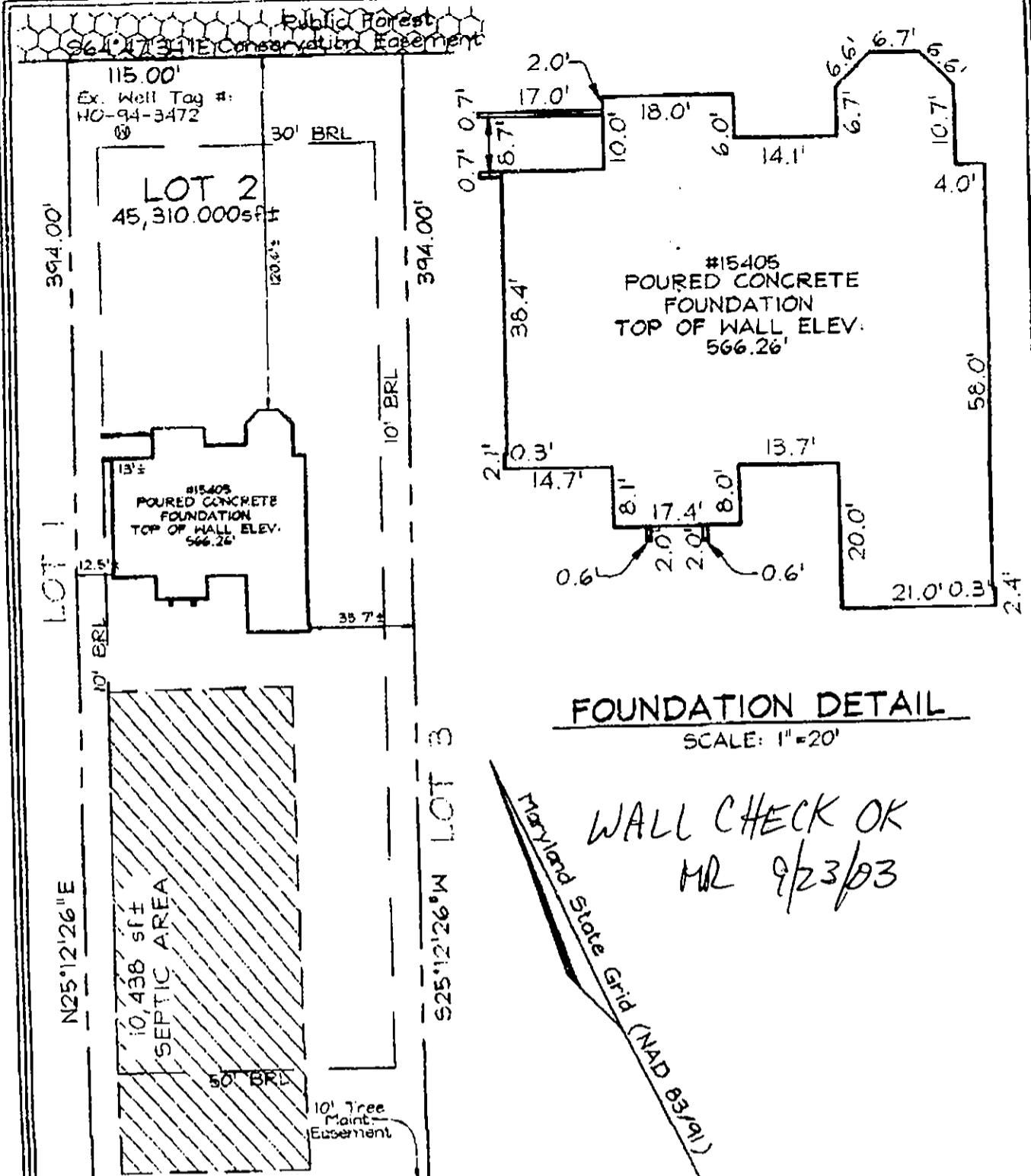

FOUNDATION DETAIL
SCALE: 1"=20'

N 64°47'34" W 115.00'
MAPLE RIDGE DRIVE
(PUBLIC ACCESS PLACE) 40' R/W

PLAN VIEW
SCALE: 1"=50'

LEGEND

- F/P = FIREPLACE
 - B/W = BAY WINDOW
 - D/W = DRIVEWAY
 - CONC = CONCRETE
 - O/H = OVERHANG
 - H/P = HEAT PUMP/AIR COND.
 - G/M = GAS METER
 - E/M = ELECTRIC METER
- DIMENSIONS FROM FOUNDATION WALL TO PROPERTY LINE ARE ±0.1'

ADDRESS No.: 15405 MAPLE RIDGE DRIVE
TOP OF WALL ELEV. = 566.26 FIRST FLOOR ELEV. = N/A

THE LOCATION DRAWING IS OF BENEFIT TO THE CONSUMER ONLY INsofar AS IT IS REQUIRED BY A LENDER OR A TITLE INSURANCE COMPANY OR ITS AGENT IN CONNECTION WITH CONTEMPLATED TRANSFER, FINANCING OR REFINANCING;

THE LOCATION DRAWING IS NOT TO BE RELIED UPON FOR THE ESTABLISHMENT OR LOCATION OF FENCES, GARAGES, BUILDINGS, OR OTHER EXISTING OR FUTURE IMPROVEMENTS;

AND THE LOCATION DRAWING DOES NOT PROVIDE FOR THE ACCURATE IDENTIFICATION OF PROPERTY BOUNDARY LINES, BUT SUCH IDENTIFICATION MAY NOT BE REQUIRED FOR THE TRANSFER OF TITLE OR SECURING FINANCING OR REFINANCING.

FSH Associates

Engineers Planners Surveyors
8318 Forrest Street Ellicott City, MD 21043
Tel: 410-750-2251 Fax: 410-750-7350
E-mail: FSHAssociates@cs.com

LOCATION DRAWING	
FOUNDATION	Date: 09/10/03
FINAL	Date:
DRAWN BY:	GS
SCALE:	As Shown
W.O. No.:	3138

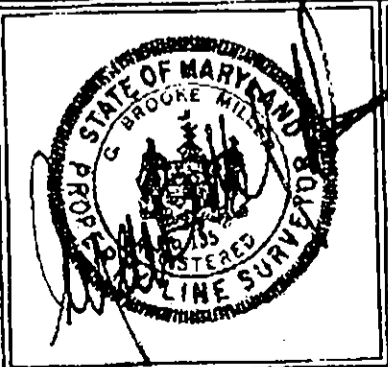

WALL CHECK
LOT 2
MAPLE RIDGE
PLAT No. 15667
4TH ELECTION DISTRICT
HOWARD COUNTY, MARYLAND

Maryland State Grid (NAD 83/91)

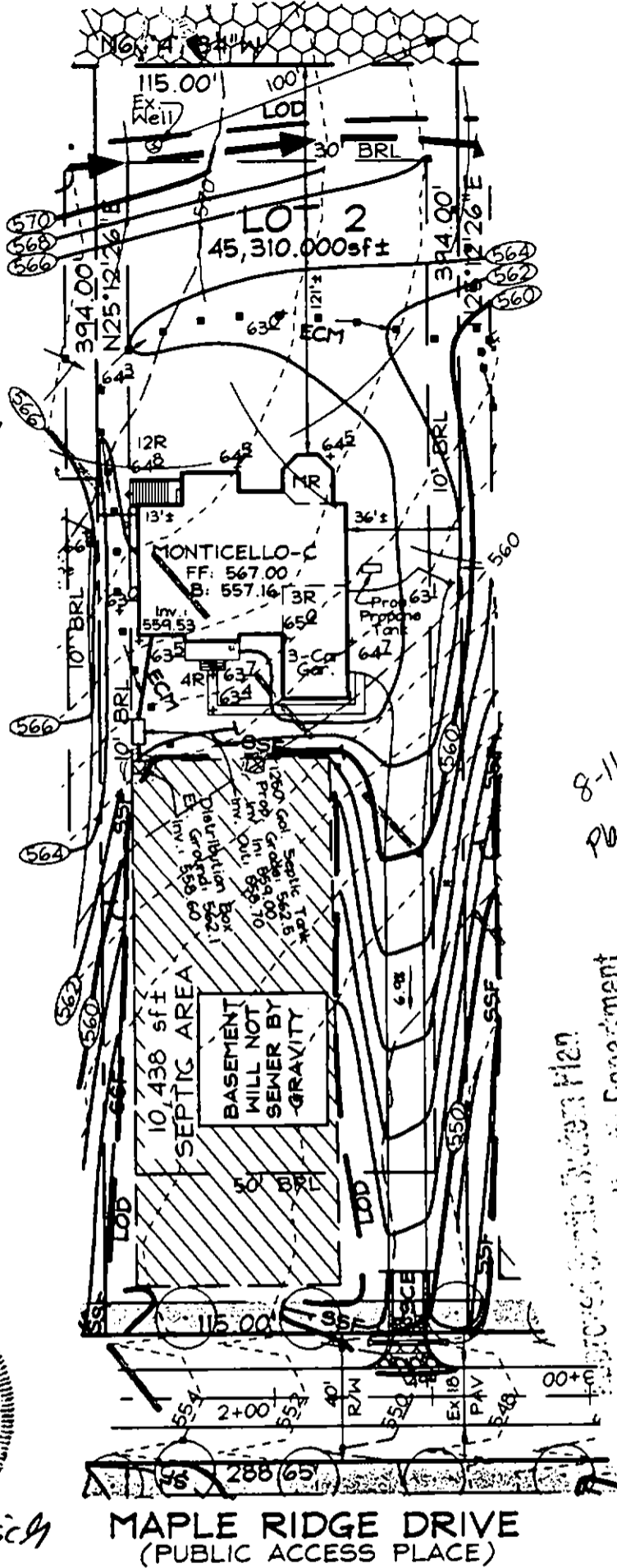

8-11-03
Plan Reviewed
by *(initials)*

8-11-03
Date
Karen Noonan
Signature
Department



Zachary J. Fisch

MAPLE RIDGE DRIVE
(PUBLIC ACCESS PLACE)

FSH Associates

Engineers Planners Surveyors
6318 Forrest Street Ellicott City, MD 21043
Tel: 410-750-2251 Fax: 410-750-7350
E-mail: FSHAssociates@aol.com

Note: See Approved Grading
Plan GP-03-16 for Entire Site.

OWNER/DEVELOPER

NV HOMES
2200 Defense Highway, Suite 301
Crofton, Maryland 21114
301-250-0522

DESIGN BY: Slim
DRAWN BY: Slim
CHECKED BY: ZYF
SCALE: 1"=50'
DATE: August 05, 2003
W.O. No.: 3138
SHEET No.: 1 OF 1

**LOT RESITE
LOT 2
MAPLE RIDGE**

TAX MAP 8 GRID 12 & 20
4TH ELECTION DISTRICT

PARCEL 51 & 378
HOWARD COUNTY, MARYLAND

APPLICATION

PERCOLATION TESTING

A _____

P _____

HOWARD COUNTY HEALTH DEPARTMENT
BUREAU OF ENVIRONMENTAL HEALTH
3525-H ELLICOTT MILLS DRIVE/ELLICOTT CITY, MARYLAND 21043
TELEPHONE: 313-2840

DISTRICT _____

DATE _____

TO: THE COUNTY HEALTH OFFICER
ELLICOTT CITY, MARYLAND

I HEREBY APPLY FOR THE NECESSARY TEST PRIOR TO APPLICATION FOR PERMIT TO CONSTRUCT (OR RECONSTRUCT) A SEWAGE DISPOSAL SYSTEM

PROPERTY OWNER James Ward

ADDRESS 16307 Carrs Mill Road PHONE (410) 442-2033
WOODSIRE MD. 21797

AGENT OR PROSPECTIVE BUYER FISHER COLLINS & CARTER
c/o Zacharia Fisch

ADDRESS 10272 Baltimore National pike PHONE (410) 461-2855
ELLICOTT CITY MD. 21042

PROPERTY LOCATION:

SUBDIVISION Ward prop. LOT NO. 2/3

ROAD AND DESCRIPTION Carrs Mill Road

TAX MAP 8 PARCEL # 51 3378

SIZE OF LOT 1 AC. ± TYPE BLDG. S.F.D.
(SINGLE FAMILY DWELLING OR COMMERCIAL)

THE SYSTEM INSTALLED UNDER THIS APPLICATION IS ACCEPTABLE ONLY UNTIL PUBLIC FACILITIES BECOME AVAILABLE. I FULLY UNDERSTAND FEE CONNECTED WITH THE FILING OF THIS PERC TEST APPLICATION IS NON-REFUNDABLE UNDER ANY CIRCUMSTANCES. I ALSO AGREE TO COMPLY WITH ALL M.O.S.H.A. REQUIREMENTS IN TESTING THIS LOT.

Zacharia Y. Fisch (agent)
(SIGNATURE OF APPLICANT)

APPROVED BY _____ FOR _____ DATE _____

DISAPPROVED BY _____ FOR _____ DATE _____

HOLD PENDING FURTHER TESTS _____

REASONS FOR REJECTION OR HOLDING _____

PERCOLATION TEST PLAT/PRELIMINARY PLAT - TITLE OR I.D. # _____ DATE _____

SITE DEVELOPMENT PLAN/FINAL PLAT - TITLE OR I.D. # _____ DATE _____

THIS IS NOT A PERMIT

COUNTY #

SOIL PROFILE
2504

0' 1st tan
SiClM

2.5' heavy
dark
red
SiClM

5.0' bright
pink
SiSaM

15%
Rx

2505

dark
red
SiClM

5.0' pink to
orange
SiM

10%
Rx

9.0' pink
SiM

30%
Rx

2401

heavy
red
SiClM

5.0' orange
red
SiSaM

0%
Rx

10.0' 40%
rock
or red
SiM

SOIL PROFILE
2400

0' yellow
tan
SiClM

3.0' pink
to
orange
SiM
dry

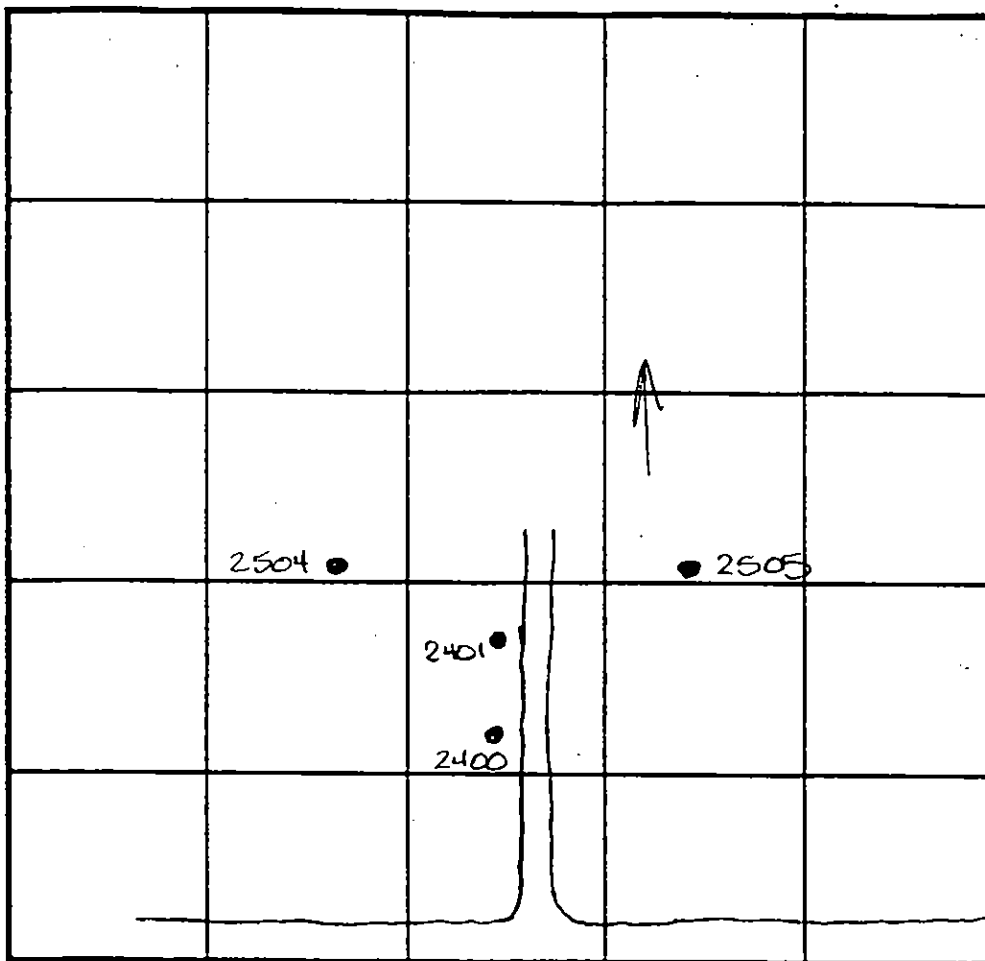

INDICATE NORTH - NAME ADJOINING ROADWAY AS BASE LINE.

DATE	TEST NO.	DEPTH	PRE-WET		TEST - 1" DRCP		TIME
			START	STOP	START	STOP	
9-16-98	2504	5.0 V12.0	11:42	11:52	11:52	12:06	14min
		8.0 V12.0	11:41	11:52	11:52	12:00	8min
	2505	5.5 V12.0	11:35	11:38	11:38	11:41	3min
	2401	Visual to 12.0	- see profile -				OK
	2400	Visual to 12.0	- see profile -				OK

REMARKS _____

TYPE OF SOIL _____

TESTED BY Amy McMullen ALSO PRESENT Olen Ketterman

TRENCH DESIGN DATA: AVERAGE PERCOLATION TIME _____ TRENCH WIDTH _____

INLET DEPTH _____ MAXIMUM BOTTOM DEPTH _____ SQ. FT./BEDROOM _____

12.0

COUNTY #

SOIL PROFILE

0' 2501 2502
tan orange silt
100% R_c

20 2503
red brown silt
pink micaceous silt
pebbles of white quartz

SOIL PROFILE

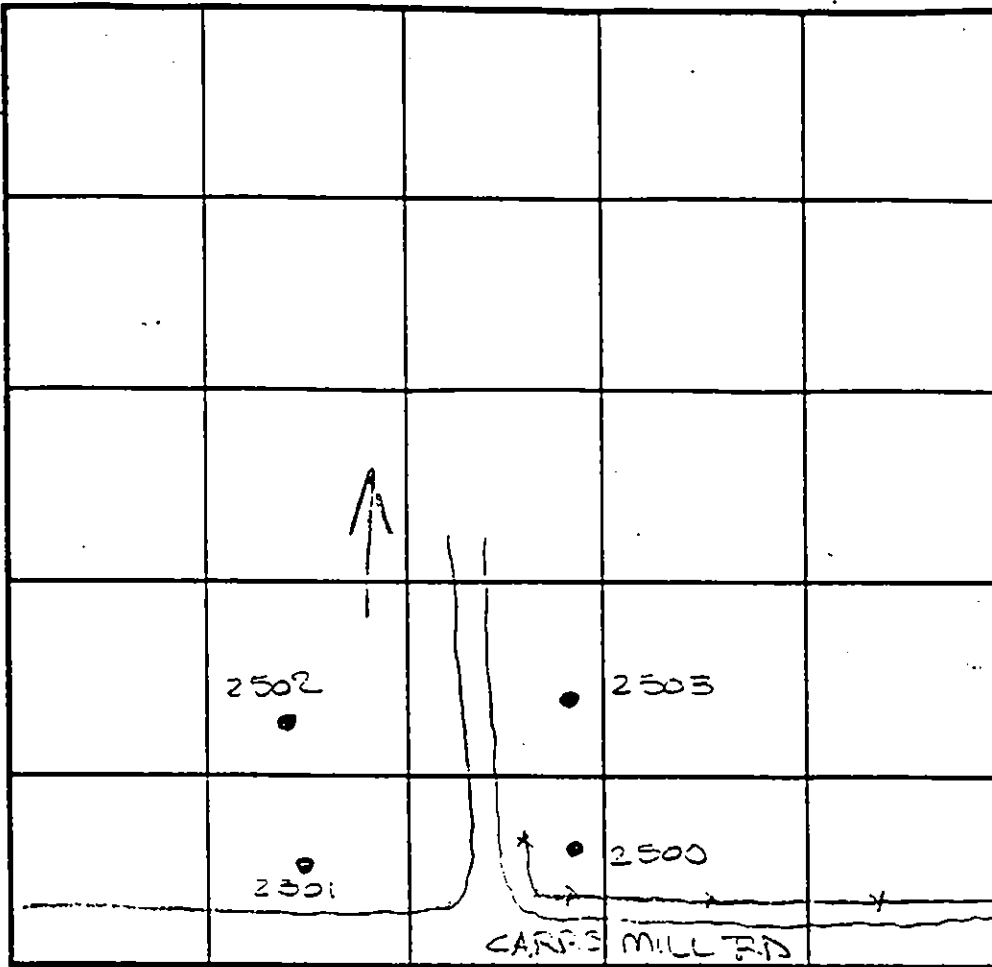
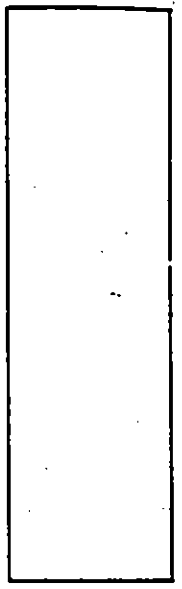

INDICATE NORTH - NAME ADJOINING ROADWAY AS BASE LINE.

DATE	TEST NO.	DEPTH	PRE-WET		TEST - 1" DRCP		TIME
			START	STOP	START	STOP	
9-16-02	2501	60 / V12.0	11:13	11:19	11:19	11:02	3min
		90 / V12.0	11:14	11:17	11:17	11:28	11min
	2502	Visual to 12.0	- see profile		---		OK
	2500	50 / V12.0	11:25	11:26 ³⁰	11:26 ³⁰	11:29	2 1/2 min
	2503	30 / V12.0	11:26	11:36	11:36	11:45	9min

REMARKS _____

TYPE OF SOIL _____

TESTED BY Amy McMillen ALSO PRESENT Olen Ketterman

TRENCH DESIGN DATA: AVERAGE PERCOLATION TIME _____ TRENCH WIDTH _____

INLET DEPTH _____ MAXIMUM BOTTOM DEPTH _____ SQ. FT./BEDROOM _____

P-01-05 2/20/01

CARRS MILL ROAD
(LOCAL ROAD) - (SCENIC ROAD) (50' RIGHT OF WAY)

EXISTING WELL

DAVID I. KING
AND WIFE
L.613 F.242
P. 251 ZONED RC-DEO

S64°47'34"E 1560.16'

PROP. CONC.
PEDESTRIAN
STANDING PAD

PROPOSED STREET LIGHT

RIDGE DRIVE

EXISTING FARM ROAD TO BE RELOCATED

FOREBAY
WATER QUALITY SHALLOW MARSH

N18°36'5"E 9.49'

PUBLIC
S.W.M. AND
UTILITY
EASEMENT

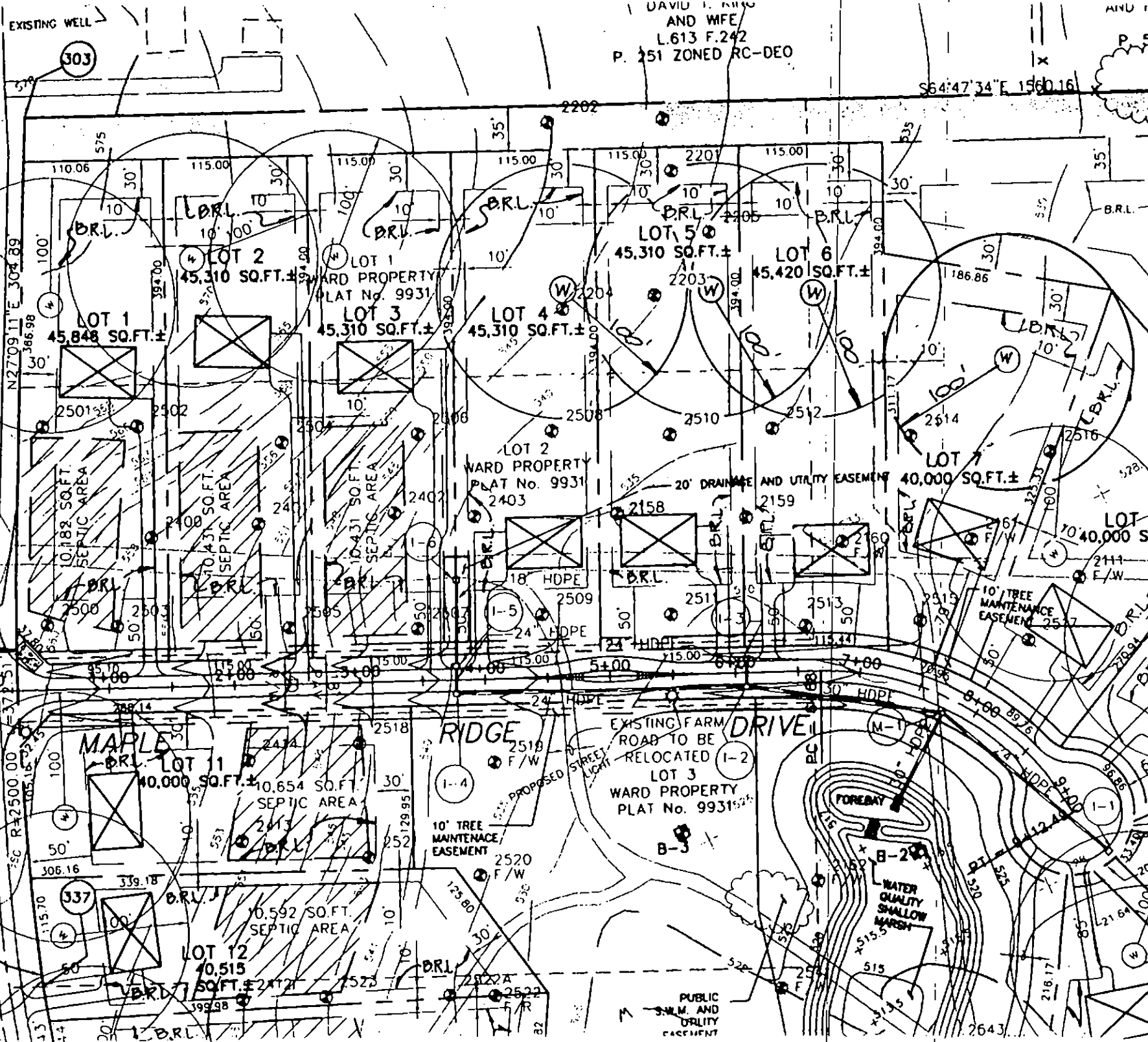

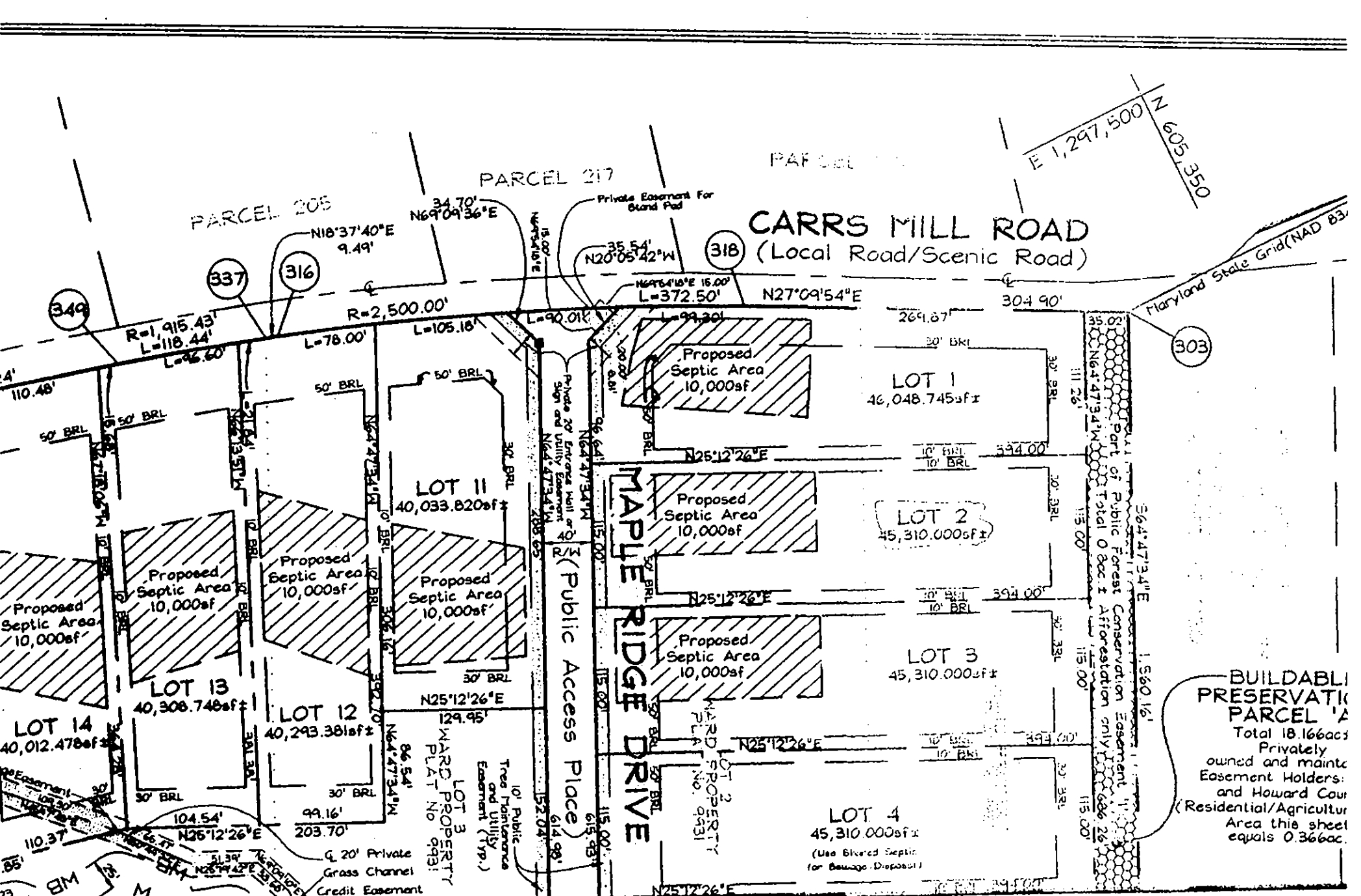

CARRS MILL ROAD
(Local Road/Scenic Road)

MAPLE RIDGE DRIVE

Maryland State Grid (NAD 83)

BUILDABLE PRESERVATION PARCEL 'A'
Total 18.166acs
Privately owned and maintained
Easement Holders:
and Howard Court
(Residential/Agricultural Area this sheet equals 0.366acs)

MATCHLINE SEE SHEET 3 OF 4

