

LAYOUT 3-12-03 11:00 INSP 4 _____
INSP 2 3/13/03 1PM INSP 5 _____
INSP 3 _____ INSP 6 _____

*Feeza
(410) 456-5221*

ISSUE DATE: 2/7/2003
APPROVAL DATE: 3/13/03

**PERMIT
INDEXED**

04-367200

P 518537
A 510610

**ON-SITE SEWAGE DISPOSAL SYSTEM
HOWARD COUNTY HEALTH DEPARTMENT
BUREAU OF ENVIRONMENTAL HEALTH**

South Carroll Backhoe, Inc IS PERMITTED TO INSTALL ALTER

ADDRESS: 4410 Salem Bottom Road, Westminster PHONE NUMBER: 410-875-4197

SUBDIVISION: Maple Ridge LOT NUMBER: 11

ADDRESS: 15401 MAPLE RIDGE DRIVE PROPERTY OWNER: NVR, Inc
~~16210 Carrs Mill Road~~

SEPTIC TANK CAPACITY (GALLONS): 1250 OUTLET BAFFLE FILTER REQUIRED

PUMP CHAMBER CAPACITY (GALLONS): N/A COMPARTMENTED TANK REQUIRED

NUMBER OF BEDROOMS: 4

SQUARE FEET PER BEDROOM: 180

LINEAR FEET OF TRENCH REQUIRED: 240

TRENCHES:	Trench to be 3.0 feet wide. Inlet 3.0 feet below original grade. Bottom maximum depth 5.0 feet below original grade. Effective area begins at 4.0 feet below original grade. 2.0 feet of stone below distribution pipe.
LOCATION:	Place distribution box as shown on plan.
NOTES:	Install 3 - 80 foot long trenches on contour with 9 foot separation edge-to-edge.

PLANS APPROVED: John Boris DATE: 1/3/2003

- NOTE: PERMIT VOID AFTER 2 YEARS
- NOTE: CONTRACTOR RESPONSIBLE FOR SCHEDULING A PRE-CONSTRUCTION INSPECTION FOR ALL INSTALLATIONS
- NOTE: WATERTIGHT SEPTIC TANKS REQUIRED
- NOTE: ALL PARTS OF SEPTIC SYSTEM SHALL BE 100 FEET FROM ANY WATER WELL
- NOTE: MANHOLE RISERS REQUIRED ON ALL SEPTIC TANKS AND PUMP CHAMBERS UNLESS SPECIFICALLY AUTHORIZED

**NEITHER THE HOWARD COUNTY COUNCIL NOR THE HEALTH DEPARTMENT IS
RESPONSIBLE FOR THE SUCCESSFUL OPERATION OF ANY SYSTEM
PERMITTEE RESPONSIBLE FOR OBTAINING FINAL APPROVAL ON THIS PERMIT
CALL 410-313-2640-FOR INSPECTION OF SEPTIC-SYSTEM**

**BUILDING PERMIT SIGNED
AND RETURNED**

*2/7/2003 B00140208 UG PROPANE TANK
4/3/03 B00141058 DECK*

A510610H

NOT TO SCALE

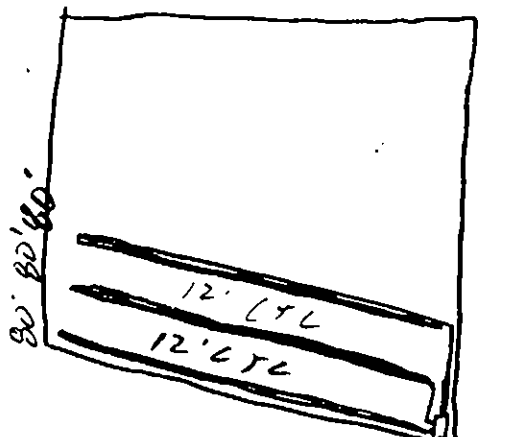

HD-94-3481

Carrs Mill

ROAD

TRENCH/DRAINFIELD DATA		
WIDTH	INLET	BOTTOM
3'	3'	5'
NUMBER OF TRENCHES		3
TOTAL LENGTH		240
ABSORPTION AREA		720 0
DISTRIBUTION BOX LEVEL		✓
DISTRIBUTION BOX BAFFLE		✓
DISTRIBUTION BOX PORT		←

SEPTIC TANK DATA	
SEPTIC TANK 1 LEVEL	✓
CAPACITY	1250 GAL
SEAM LOC	Top
TANK LID DEPTH	2'
BAFFLES	✓
BAFFLE FILTER	—
MANHOLE LOC	Front
6" PORT LOC	—
WATERTIGHT TEST	—
SEPTIC TANK 2 LEVEL	—
CAPACITY	— GAL
SEAM LOC	—
TANK LID DEPTH	—
BAFFLES	MA
BAFFLE FILTER	—
MANHOLE LOC	—
6" PORT LOC	—
WATERTIGHT TEST	—

PRE-CONSTRUCTION 3/12/03 SBA staked, topo accurate Install per B.P. (50)

INSTALLATION 3/13/03 OK to cover all work (50)

FINAL INSPECTOR

[Signature]

DATE OF APPROVAL

3/13/03

BUILDING PERMIT SIGNED

AND RETURNED

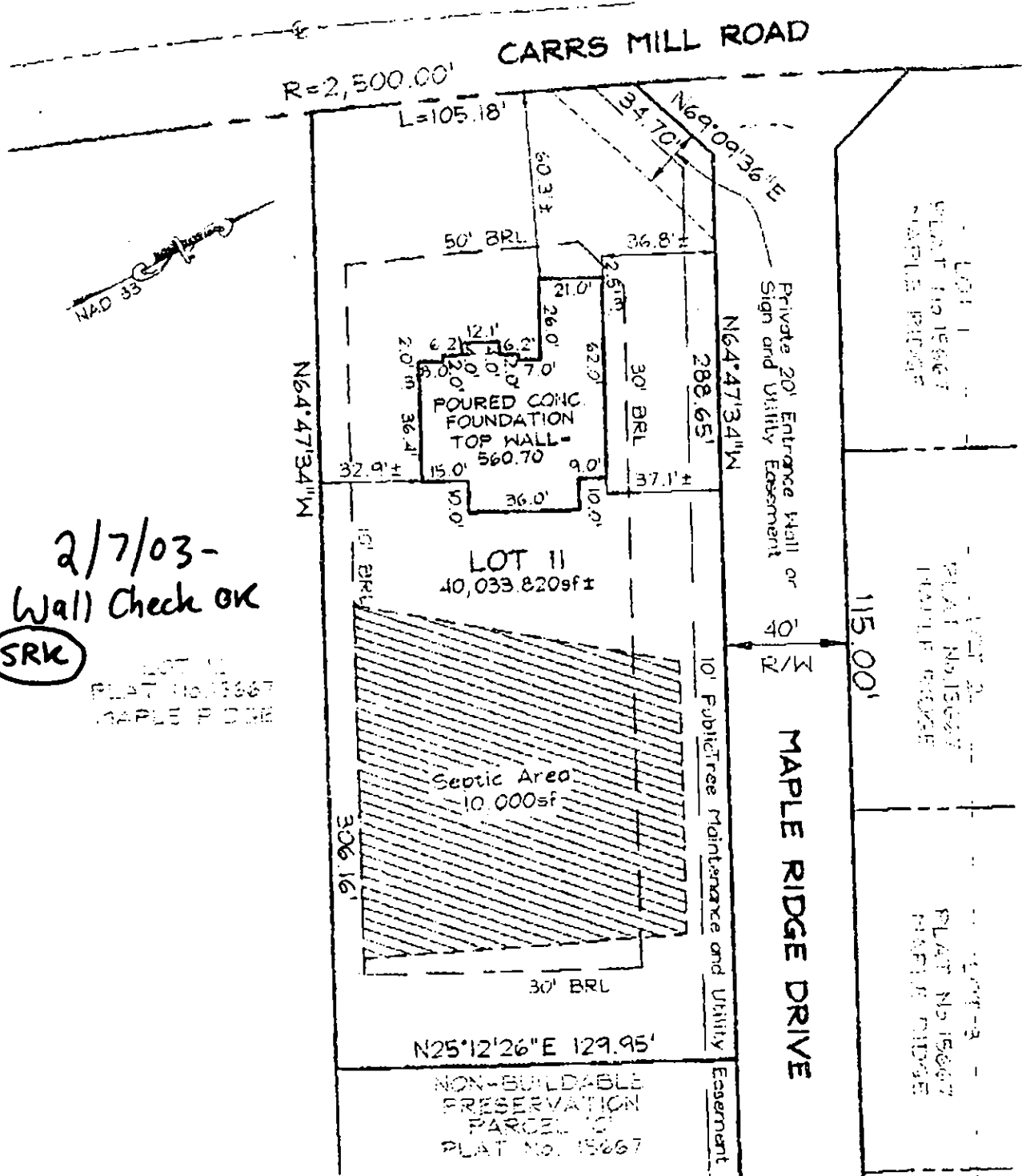

2/7/03-
Wall Check OK
SRK
LOT II
PLAT No. 15667
MAPLE RIDGE

LEGEND

- F/P = FIREPLACE
- B/W = BAY WINDOW
- D/W = DRIVEWAY
- CONC = CONCRETE
- O/H = OVERHANG
- H/P = HEAT PUMP/AIR COND.
- G/M = GAS METER
- E/M = ELECTRIC METER

ADDRESS No. 15400 MAPLE RIDGE DRIVE
 TOP OF WALL ELEV. = 560.70 FIRST FLOOR ELEV. = N/A
 THE LOCATION DRAWING IS OF BENEFIT TO THE CONSUMER ONLY INsofar AS IT IS REQUIRED BY A LENDER OR A TITLE INSURANCE COMPANY OR ITS AGENT IN CONNECTION WITH CONTEMPLATED TRANSFER, FINANCING OR REFINANCING;
 THE LOCATION DRAWING IS NOT TO BE RELIED UPON FOR THE ESTABLISHMENT OR LOCATION OF FENCES, GARAGES, BUILDINGS, OR OTHER EXISTING OR FUTURE IMPROVEMENTS;
 AND THE LOCATION DRAWING DOES NOT PROVIDE FOR THE ACCURATE IDENTIFICATION OF PROPERTY BOUNDARY LINES, BUT SUCH IDENTIFICATION MAY NOT BE REQUIRED FOR THE TRANSFER OF TITLE OR SECURING FINANCING OR REFINANCING.

FSH Associates

Engineers Planners Surveyors
 8318 Forrest Street Ellicott City, MD 21043
 Tel: 410-750-2251 Fax: 410-750-7350
 E-mail: FSHAssociates@cs.com

LOCATION DRAWING	
FOUNDATION	Date: 01/30/03
FINAL	Date:
DRAWN BY:	NR
SCALE:	1"=50'
W.O. No.:	3158

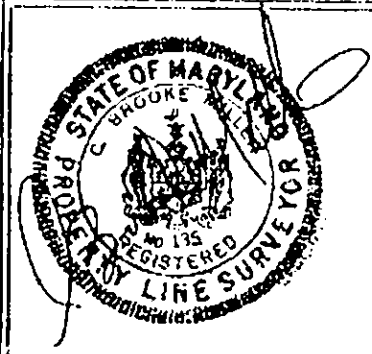

FOUNDATION CERTIFICATION
 LOT II
 MAPLE RIDGE
 PLAT No. 15667
 4TH ELECTION DISTRICT
 HOWARD COUNTY, MARYLAND

HOWARD COUNTY HEALTH DEPARTMENT
BUREAU OF ENVIRONMENTAL HEALTH
WATER AND SEWERAGE PROGRAM
TEL: (410)313-2640 FAX: (410)313-2648

Information Form for the Installation of the Well Pump, Pitless Adapter, and Supply Piping

NOTE: The installer is responsible for requesting an inspection prior to 9 am on the day of the desired inspection. No work is to be covered until approved by the Health Department. All installations must comply with the National Standard Plumbing Code (NSPC, as amended locally) and COMAR 26.04.04 (MD Well Construction Regulations). Submission of a complete form is required prior to Use and Occupancy Approval.

Company Name: Robert L. Feezer Co. Telephone #: 410-781-4655
Address: 6321 DANWORTH AVE
SYRREVILLE, MD 21777

(Must circle one) Licensed Plumber Licensed Well Driller Licensed Well Pump Installer
License # and name of individual responsible for the field installation:

Name (Print): RICK CROSS License# 2122
*A licensed individual must perform the actual installation. Apprentices must be under the direct supervision of a licensed journeyman or master plumber, pump installer or well driller. Licenses may be subjected to field verification.

Name of Property Owner: NV Homes Telephone #: (410) 721-4700
Subdivision: MAPLE RIDGE Lot #: 11 Well Tag #: HO-94-3481
Site Address: 16210 CARPERS MILLS RD
WOODBURN, MD 21797

Submersible Pump Data Pitless Adapter Well Cap and Electric Conduit
Make: STARTE Make: Harvard Two piece watertight cap:
Model #: Model#: PT 200 Screened, vented well cap:
Pump Capacity _____ GPM Depth: 48" (36" min) Cap secured to casing:
Well Yield: 6.0 GPM NSF approved: Conduit min 1 1/2" B.G.:
Depth of well encountered at time of pump installation: 6.0 (feet) Conduit secured to well cap:
If pump capacity exceeds well yield, a low water cut off switch is required by NSPC 1990 Section 17.8.4
Torque arrestors or Cable guards are required - Must circle one
Safety rope, if used, attached to inside of well casing with eye bolt _____

Piping to house
Type: _____
PSI: 200 (160 psi min)
Depth of supply line: 48" (36" min)

House Connection
PVC sleeved to undisturbed soil at wall penetration:
Approximate length of sleeve: 10 FT
Sleeve caulked and sealed properly:

The water supply line is required to be at least ten feet from the septic tank, pump chamber, sewage piping, distribution box, drainfields, and sewage reserve area. If this cannot be accomplished, contact this office for approval prior to installation.

Rick Cross 3/12/03
Signature of company representative responsible for installation date

For Health Department Use Only - Not to be completed by Installer

Date Insp. Requested: 3/12/03 Date Insp. Approved: 3/12/03
Inspection Data: Pitless adapter and water supply line at least 36" below grade
Two piece cap installed and attached to casing securely
Elec. conduit extends at least 18" below grade/attached to cap properly
Safety rope installed inside of well casing
Correct well tag attached properly and casing 8" above finished grade
Water supply line sleeved adequately at house connection
Adequate grout observed below pitless adapter

50
BB

C1 14230 SEQUENCE NO. (MDE USE ONLY)

STATE OF MARYLAND WELL COMPLETION REPORT FILL IN THIS FORM COMPLETELY PLEASE TYPE

THIS REPORT MUST BE SUBMITTED WITHIN 45 DAYS AFTER WELL IS COMPLETED.

COUNTY NUMBER A510610

ST/CO USE ONLY DATE Received MM DO YY

DATE WELL COMPLETED 9/9/02

Depth of Well 600 (TO NEAREST FOOT)

PERMIT NO. FROM "PERMIT TO DRILL WELL" HD 94-3481

OWNER LANDSCAPE DEVELOPMENT STREET OR RFD PARKS MILL ROAD TOWN MAPLE RIDGE SECTION LOT 11

WELL LOG table with columns: DESCRIPTION, FEET (FROM, TO), check if water bearing. Includes entries for Topsoil, red rocky clay, Brown shale, Brown slate, Bluish/gray slate, Green slate, Gray slate.

GROUTING RECORD WELL HAS BEEN GROUTED (Y) (N) TYPE OF GROUTING MATERIAL (C) (M) (B) (C) NO. OF BAGS 25 NO. OF POUNDS 2500 GALLONS OF WATER 150 DEPTH OF GROUT SEAL 68

CASING RECORD MAIN CASING TYPE (S) (T) Nominal diameter top (main) casing 6 Total depth of main casing 100

OTHER CASING (if used) diameter inch depth (feet) from to

SCREEN RECORD screen type or open hole (S) (T) (B) (R) (H) (O) (P) (L) (O) (T)

NUMBER OF UNSUCCESSFUL WELLS: 0 WELL HYDROFRACTURED (Y) (N)

CIRCLE APPROPRIATE LETTER A A WELL WAS ABANDONED AND SEALED WHEN THIS WELL WAS COMPLETED E ELECTRIC LOG OBTAINED P TEST WELL CONVERTED TO PRODUCTION WELL

I HEREBY CERTIFY THAT THIS WELL HAS BEEN CONSTRUCTED IN ACCORDANCE WITH COMAR 26.04.04 "WELL CONSTRUCTION" AND IN CONFORMANCE WITH ALL CONDITIONS STATED IN THE ABOVE CAPTIONED PERMIT.

DRILLERS LIC. NO. MW 040 Georse F. Kastenholz DRILLERS SIGNATURE LIC. NO. JW 227

DEPTH (nearest ft.) table with columns for depth intervals (8-21, 23-36, 38-51) and slot size (1, 2, 3). Includes diameter of screen (58, 60).

GRAVEL PACK IF WELL DRILLED WAS FLOWING WELL INSERT F IN BOX 68 MDE USE ONLY (NOT TO BE FILLED IN BY DRILLER) (E.R.O.S.) W O TELESCOPE CASING LOG INDICATOR OTHER DATA

PUMPING TEST HOURS PUMPED (nearest hour) 3 PUMPING RATE (gal. per min.) 6. METHOD USED TO MEASURE PUMPING RATE Bucket WATER LEVEL (distance from land surface) BEFORE PUMPING 57 WHEN PUMPING 110 TYPE OF PUMP USED (for test) (S) submersible

PUMP INSTALLED DRILLER INSTALLED PUMP (CIRCLE) (YES) (NO) TYPE OF PUMP INSTALLED PLACE (A,C,J,P,R,S,T,O) IN BOX 29 CAPACITY: GALLONS PER MINUTE (to nearest gallon) 31 35 PUMP HORSE POWER 37 41 PUMP COLUMN LENGTH (nearest ft.) 43 47 CASING HEIGHT (circle appropriate box and enter casing height) (+) above 40 LAND SURFACE (-) below 2 (nearest foot)

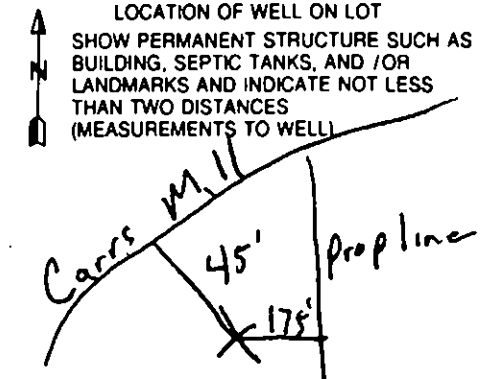

B 1. **2171**
SEQUENCE NO (MDE USE ONLY)

STATE OF MARYLAND
APPLICATION FOR PERMIT TO DRILL WELL
please type

STATE PERMIT NUMBER
HO-94-3481
fill in this form completely

Date Received (APA) **07-16-02**
OWNER INFORMATION **9117**
Landscape Development
15 Last Name **Owner** First Name **34**
16307 Carrs Mill Road
36 Street or RFD **55**
Woodbine, Md 21797
57 Town **70** State **72** Zip **76**

B 3 LOCATION OF WELL
Howard **CC#**
8 COUNTY **21**
Maple Ridge
23 SUBDIVISION **42**
SECTION **44** **46** LOT **11**
Lisbon
52 NEAREST TOWN **71**
MILES FROM TOWN (enter 0 if in town) **1** M I
73 **76** **77** **78**

DRILLER INFORMATION
George F. Easterday **M WD** **040**
Driller's Name **76** License No. **81**
L. Franklin Easterday, Inc.
Firm Name
9265 Brown Church Rd., MT. Airy, Md. 21771
Address
Signature **George F. Easterday** Date **7/12/2002**

B 4 DIRECTION OF WELL FROM TOWN (CIRCLE BOX)

ON WHICH SIDE OF ROAD (CIRCLE APPROPRIATE BOX)

Carrs Mill Road
11 NEAR WHAT ROAD **30**
34 35 37 DISTANCE FROM ROAD **Ft.**
ENTER FT OR MI **38** **39**
TAX MAP **8** BLK **14** PARCEL **51378**

B 2 WELL INFORMATION
APPROX PUMPING RATE **5**
(GAL. PER MIN) **8** **12**
AVERAGE DAILY QUANTITY NEEDED **500**
(GAL PER DAY) **14** **20**

USE FOR WATER (CIRCLE APPROPRIATE BOX)
 DOMESTIC POTABLE SUPPLY & RESIDENTIAL IRRIGATION
 FARMING (LIVESTOCK WATERING & AGRICULTURAL IRRIGATION)
 INDUSTRIAL, COMMERCIAL, DEWATERING
 PUBLIC WATER SUPPLY WELL
 TEST, OBSERVATION, MONITORING
 GEO-THERMAL

NOT TO BE FILLED IN BY DRILLER
HEALTH DEPARTMENT APPROVAL
HOWARD **AS10610**
COUNTY NAME COUNTY NO.
STATE SIGNATURE
DATE ISSUED **08/15/02** **Mark E. Riffin** **8/15/03**
43 MM 10 YY 48 CO SIGNATURE EXP. DATE
NORTH GRID **543** 0 0 0 EAST GRID **785** 0 0 0
50 55 57 63

APPROXIMATE DEPTH OF WELL **300** FEET
24 28
APPROXIMATE DIAMETER OF WELL **6** NEAREST INCH

SHOW MAJOR FEATURES OF BOX & LOCATE WELL WITH AN X
9/9/02 grant noon
SOURCES OF DRILLING WATER
1. **wells**
2. **X**
3.
WRITE THE BOX NUMBER FROM THE MAP HERE
785
543
E 000
N 000

METHOD OF DRILLING (circle one)
BORED (or Augered) JETTED Jetted & DRIVEN
 AIR-ROTARY AIR-PERCussion ROTARY (Hydraulic Rotary)
30
37 CABLE REVERSE-ROTARY DRIVE-POINT
other

REPLACEMENT OR DEEPEMED WELLS (CIRCLE APPROPRIATE BOX)
 THIS WELL WILL NOT REPLACE AN EXISTING WELL
 THIS WELL WILL REPLACE A WELL THAT WILL BE ABANDONED AND SEALED
39 THIS WELL WILL REPLACE A WELL THAT WILL BE USED AS A STANDBY-CONTACT LOCAL APPROVING AUTHORITY FOR POLICY ON STANDBY WELLS
 THIS WELL WILL DEEPEM AN EXISTING WELL
PERMIT NUMBER OF WELL TO BE REPLACED OR DEEPEMED (IF AVAILABLE) **41** **52**

Not to be filled in by driller (MDE OR COUNTY USE ONLY)
APPROP PERMIT NUMBER **G**
PERMIT No **HO-94-3481**
70 **71** **72** **73** **74** **75** **76** **77** **78** **79**

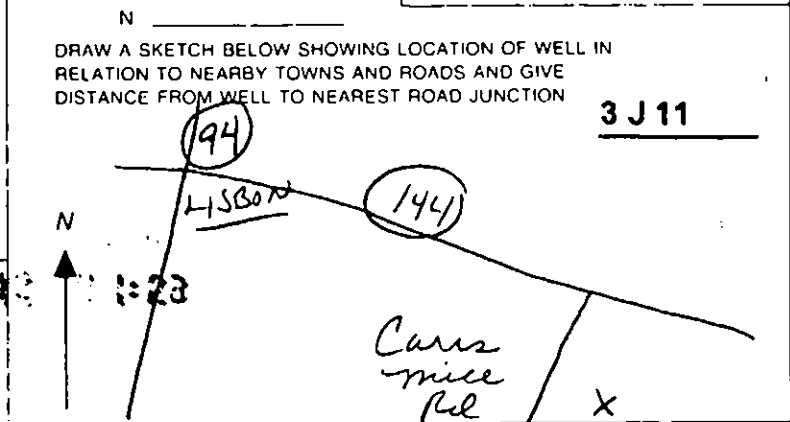

SPECIAL CONDITIONS
NOTE: APPROVING AUTHORITIES SHOULD USE SEPARATE SHEET IF NEEDED.

APPLICATION

PERCOLATION TESTING

A _____

P _____

HOWARD COUNTY HEALTH DEPARTMENT
BUREAU OF ENVIRONMENTAL HEALTH
3525-H ELLICOTT MILLS DRIVE/ELLICOTT CITY, MARYLAND 21043
TELEPHONE: 313-2640

DISTRICT _____

DATE _____

TO: THE COUNTY HEALTH OFFICER
ELLICOTT CITY, MARYLAND

I HEREBY APPLY FOR THE NECESSARY TEST PRIOR TO APPLICATION FOR PERMIT TO CONSTRUCT (OR RECONSTRUCT) A SEWAGE DISPOSAL SYSTEM

PROPERTY OWNER James Ward

ADDRESS 16307 Catts Mill Road PHONE (410) 442-2033
WOODBINE MD. 21797

AGENT OR PROSPECTIVE BUYER Dr Zacharia Fisch FISHER COLLWS & CARTER

ADDRESS 10272 Baltimore National Pike PHONE (410) 461-2855
ELLICOTT CITY MD. 21042

PROPERTY LOCATION:

SUBDIVISION Ward prop. LOT NO. 3B 11, 12

ROAD AND DESCRIPTION Catts Mill Road.

TAX MAP 8 PARCEL # 51 338

SIZE OF LOT 1 AC. ± TYPE BLDG. S.F.D.
(SINGLE FAMILY DWELLING OR COMMERCIAL)

THE SYSTEM INSTALLED UNDER THIS APPLICATION IS ACCEPTABLE ONLY UNTIL PUBLIC FACILITIES BECOME AVAILABLE. I FULLY UNDERSTAND FEE CONNECTED WITH THE FILING OF THIS PERC TEST APPLICATION IS NON-REFUNDABLE UNDER ANY CIRCUMSTANCES. I ALSO AGREE TO COMPLY WITH ALL M.O.S.H.A. REQUIREMENTS IN TESTING THIS LOT. Zacharia Y. Fisch (agent)
(SIGNATURE OF APPLICANT)

APPROVED BY _____ FOR _____ DATE _____

DISAPPROVED BY _____ FOR _____ DATE _____

HOLD PENDING FURTHER TESTS _____

REASONS FOR REJECTION OR HOLDING _____

PERCOLATION TEST PLAT/PRELIMINARY PLAT - TITLE OR I.D. # _____ DATE _____

SITE DEVELOPMENT PLAN/FINAL PLAT - TITLE OR I.D. # _____ DATE _____

THIS IS NOT A PERMIT

COUNTY #

SOIL PROFILE

2518-2521

no distinct clay layer
redbm
SiSalm
20% large rock frags



SOIL PROFILE

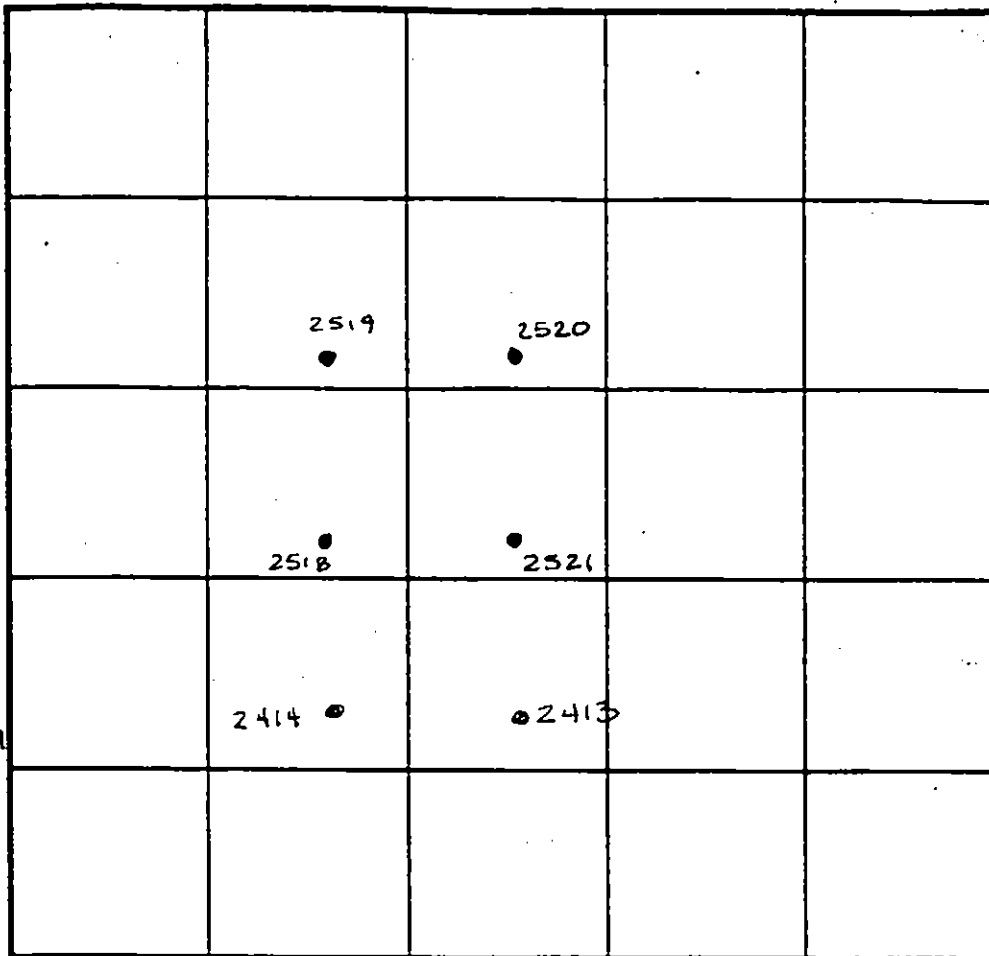
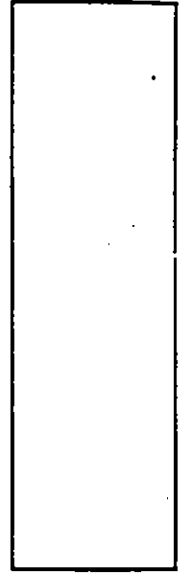

INDICATE NORTH - NAME ADJOINING ROADWAY AS BASE LINE. CARRS MILL RD

2520 2519

orange red SiSiLM

orange brown SiLM

evidence of water @ 10.0

2413 2414

red orange SiSiLM

lgt pink SiSalm
10% R_c

DATE	TEST NO.	DEPTH	PRE-WET		TEST - 1" DROP		TIME
			START	STOP	START	STOP	
9-16-98	2518	Visual	to 10.0	- sec	profile	—	OK
	2521	4.0	3:31 ³⁰	3:35	3:35	3:40	5min
		7.0	3:31	3:35	3:35	3:40	5min
	2520	4.0	3:53	3:58	3:58	4:01	3min
	2519	4.0	4:04	4:08	4:08	4:12	4min
	2413	Visual	to 12	0-sec	profile	—	OK
	2414	4.0	3:03	3:07 ⁸⁰	3:07 ³⁰	3:09	1 1/2 min
		8.0	3:08	3:10	3:10	3:14	4min

REMARKS HOLD FOR WET SEASON

TYPE OF SOIL _____

TESTED BY Amy McMillen

ALSO PRESENT Olen Ketterman

TRENCH DESIGN DATA: AVERAGE PERCOLATION TIME _____

TRENCH WIDTH _____

INLET DEPTH _____

MAXIMUM BOTTOM DEPTH _____

SQ. FT/BEDROOM _____

12.0

APPROVED PERC CERT 6/20/01

P. 201

CARRS
(LOCAL ROAD)

LOT 2
WARD PROPERTY
PLAT No. 9931
2403

P. 217

PROPOSED STREET LIGHT

MAPLE

RIDGE

WAR
PLA

LOT 11
40,000 SQ.FT.±
10,557 SQ.FT.
SEPTIC AREA

LOT 12
40,515
SQ.FT.±
10,592 SQ.FT.
SEPTIC AREA

LOT 13
40,095 SQ.FT.±
10,055 SQ.FT.
SEPTIC AREA

LOT 14
40,000 SQ.FT.±
10,047 SQ.FT.
SEPTIC AREA

LOT 15
40,000 SQ.FT.±
10,000 SQ.FT.
SEPTIC AREA

LOT 16
40,000 SQ.FT.±
10,000 SQ.FT.
SEPTIC AREA

LOT 17
40,000 SQ.FT.±
10,390 SQ.FT.
SEPTIC AREA

P. 205

N18°36'57"E
9.49'

EXISTING FARM
ROAD TO BE
ABANDONED

E 604.500
N 1297680

P. 210

CENTERLINE OF
EXISTING ROADWAY

24' USE-IN=COMMON
ACCESS EASEMENT

25' RIGHT-OF-WAY
DEDICATED TO HOWARD
COUNTY UNDER PLAT
No. 9931

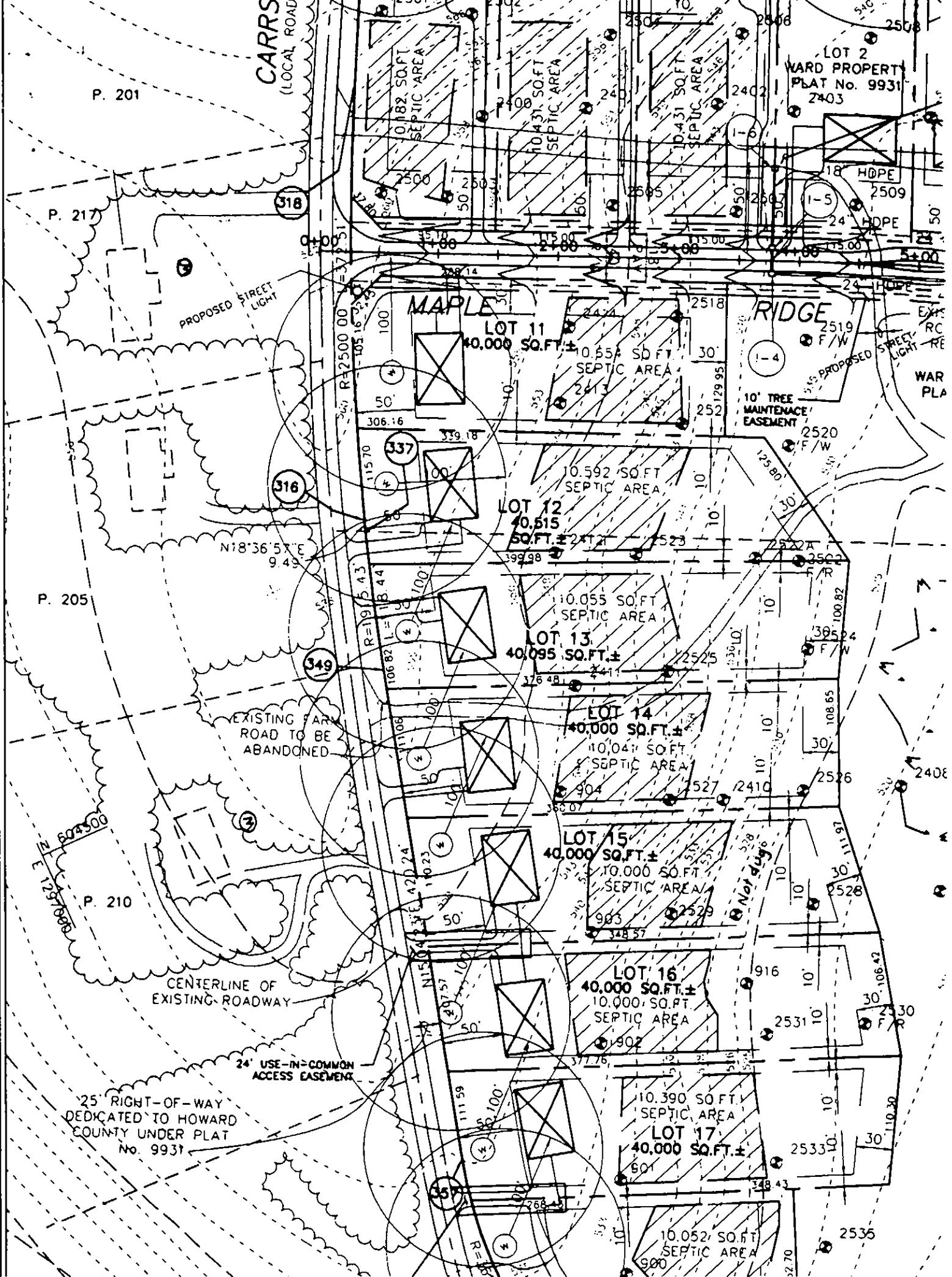

P. 01.005 6/20/01

P. 201

P. 217

P. 205

P. 210

CARR (LOCAL RD.)

LOT 2 WARD PROPERTY PLAT No. 9931 2403

PROP. CONC. PEDESTRIAN STANDING PAD

PROPOSED STREET LIGHT

MAPLE LOT 11 40,000 SQ. FT. ±

RIDGE LOT 10 40,000 SQ. FT. ±

LOT 12 40,515 SQ. FT. ±

LOT 13 40,095 SQ. FT. ±

LOT 14 40,000 SQ. FT. ±

LOT 15 40,000 SQ. FT. ±

LOT 16 40,000 SQ. FT. ±

LOT 17 40,000 SQ. FT. ±

N18°36'57"E 9.49'

EXISTING FARM ROAD TO BE ABANDONED

CENTERLINE OF EXISTING ROADWAY

24' USE-IN-COMMON ACCESS EASEMENT

25' RIGHT-OF-WAY DEDICATED TO HOWARD COUNTY UNDER PLAT No. 9931

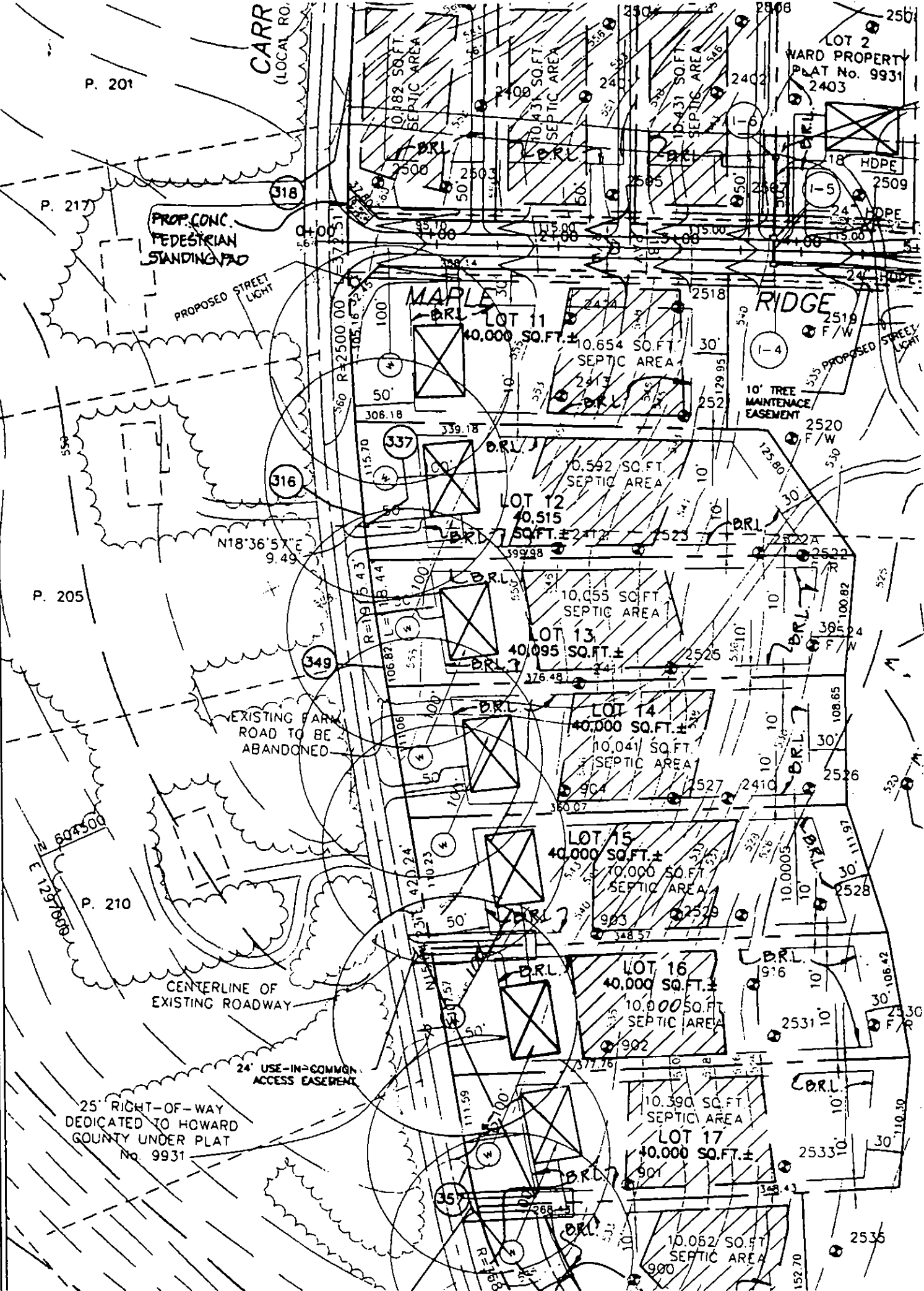

BP0014058
DELT OK'D
By KN

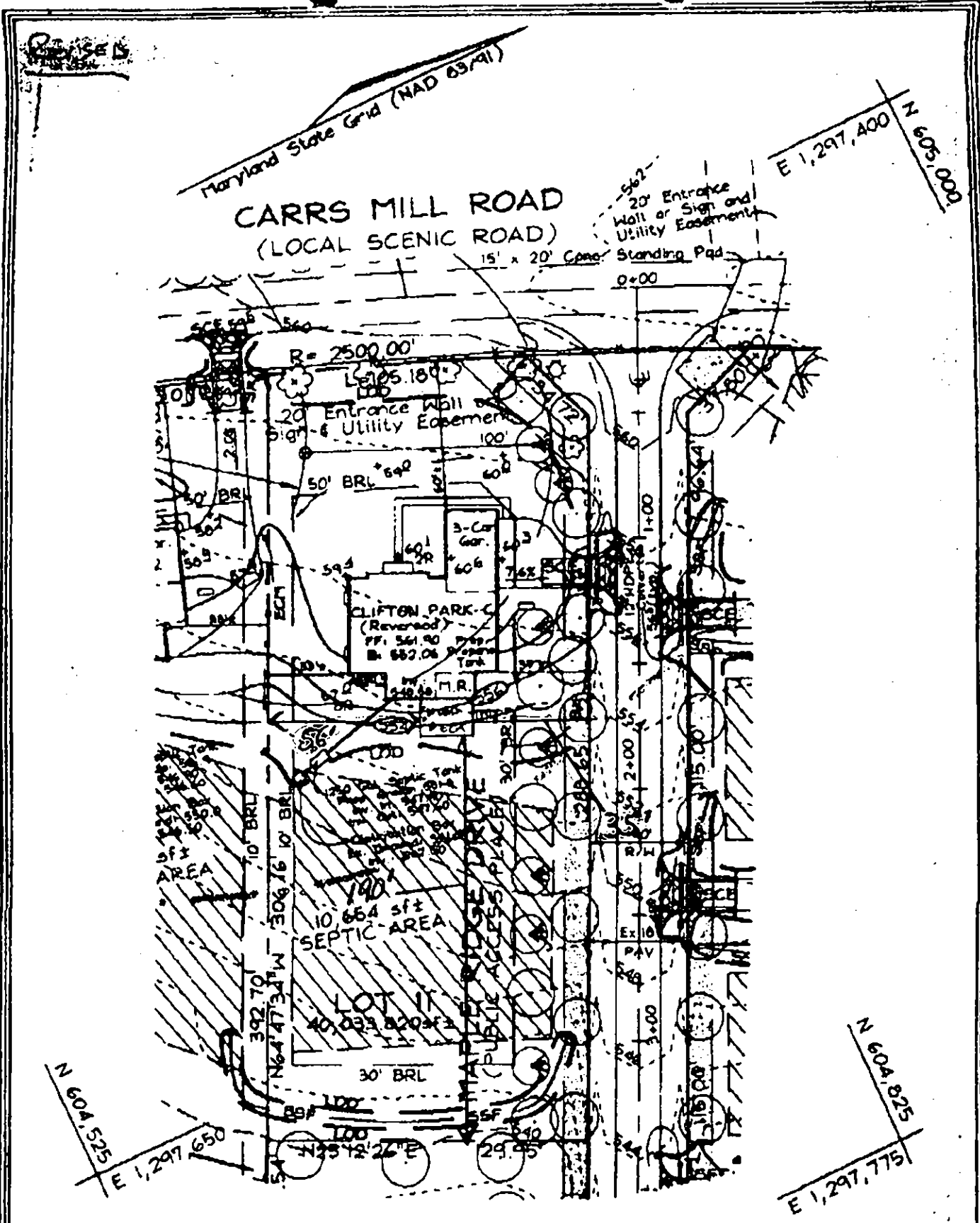

Note: See Approved Grading Plan GP-03-16 for Entire Site.

FSH Associates

Engineers Planners Surveyors
6318 Forest Street Elkton City, MD 21043
Tel: 410-750-2251 Fax: 410-750-7350
E-mail: FSHAssociates@cs.com

OWNER/DEVELOPER

NV HOMES
2200 Defense Highway, Suite 301
Crofton, Maryland 21114
301.858.0522

DESIGN BY:	PS
DRAWN BY:	Sim
CHECKED BY:	Z.T.F.
SCALE:	1"=50'
DATE:	Dec. 30, 2002
W.O. No.:	3158
SHEET No.:	1 OF 1

LOT II

MAPLE RIDGE

Handwritten signature/initials
12/31/02

TAX MAP B GRID 12 & 20
4TH ELECTION DISTRICT

PARCEL 51 & 578
HOWARD COUNTY, MARYLAND

REVISED

Maryland State Grid (NAD 83/91)

E 1,297,400 N 605,000

CARRS MILL ROAD
(LOCAL SCENIC ROAD)
15' x 20' Concrete Staging Pad
0+00

20' Entrance Wall or Sign and Utility Easement

B00140208

2-7-03 propane tank location ok.

(20)

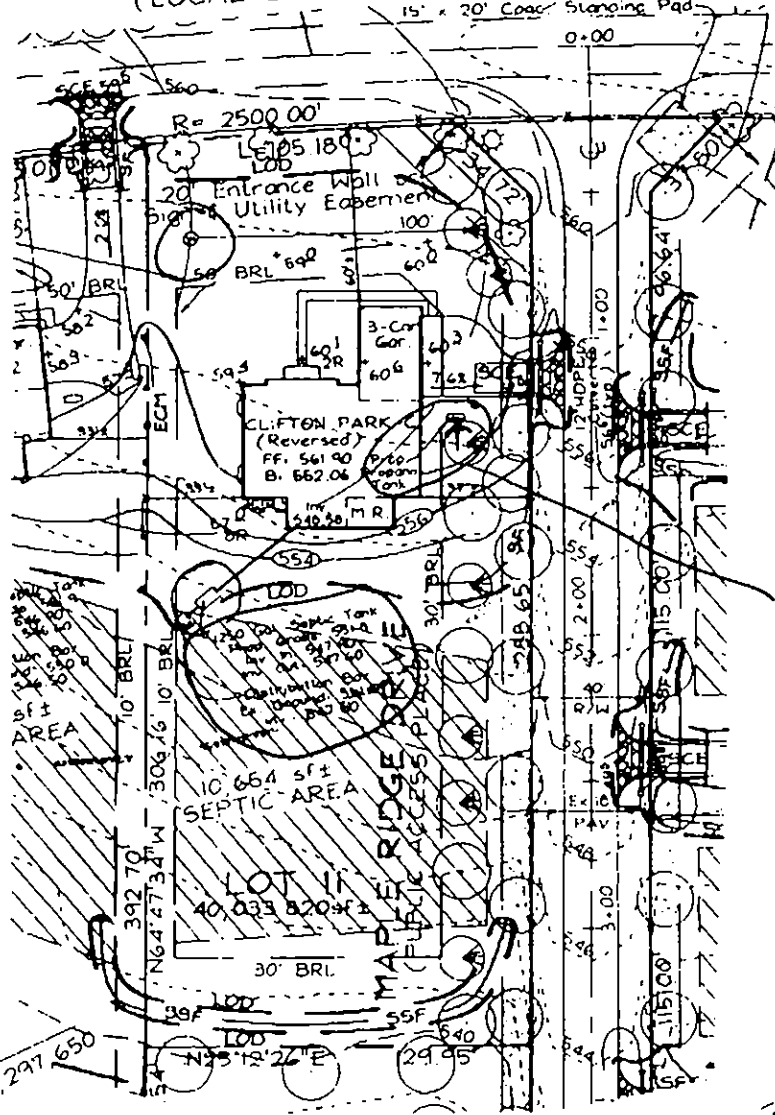

1000 Gallon Propane tank

Note: See Approved Grading Plan GP-03-16 for Entire Site

FSH Associates

Engineers Planners Surveyors
8318 Forrest Street, Ellicott City, MD 21043
Tel 410-750-2251 Fax 410-750-7350
E-mail: FSHAssociates@cs.com

OWNER/DEVELOPER

NV HOMES
2200 Defense Highway, Suite 301
Crofton, Maryland 21114
301 858 0522

DESIGN BY: PS
 DRAWN BY: Slim
 CHECKED BY: Z.Y.F.
 SCALE: 1"=50'
 DATE: Dec 30, 2002
 PLO No: 5130
 SHEET No: 1 OF 1

LOT 11
MAPLE RIDGE

TAX MAP 8 GRID 12 & 20
4TH ELECTION DISTRICT

PARCEL 51 & 378
HOWARD COUNTY, MARYLAND

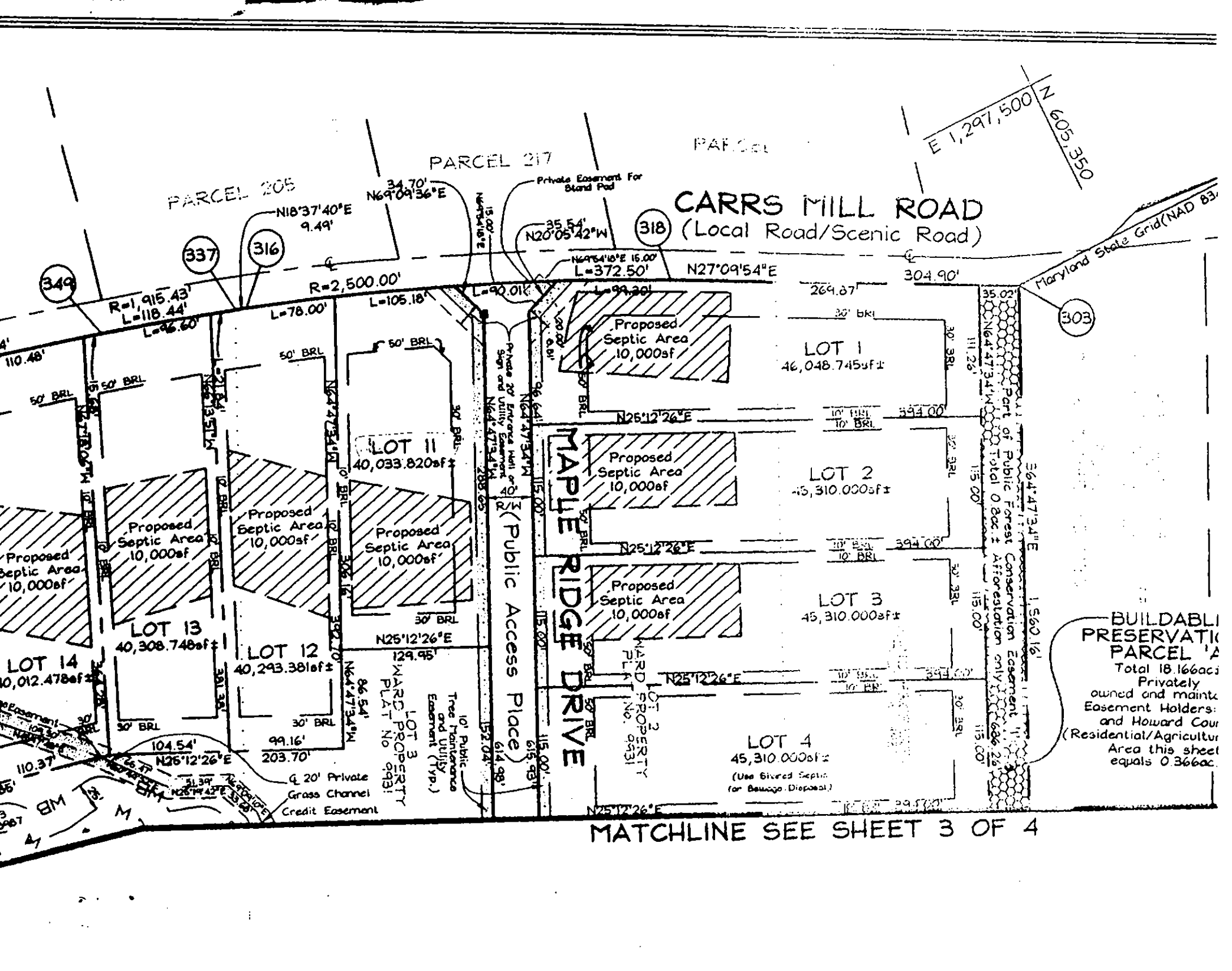

BUILDABLE PRESERVATION PARCEL 'A'
 Total 18.166aci
 Privately owned and maintained
 Easement Holders:
 and Howard Court
 (Residential/Agricultural)
 Area this sheet equals 0.366aci.