

*2/5/74 Ready  
account  
forward*

# PERMIT SEWAGE DISPOSAL SYSTEM

MARYLAND STATE DEPARTMENT OF HEALTH

HOWARD COUNTY

ELICOTT CITY

DISTRICT 9th

INDEXED

DATE 1/27/73

INDEXED

By Roland Barth

IS PERMITTED TO INSTALL  OR ALTER

ADDRESS Clarksville Pike, Ellicott City, Maryland PHONE 730-8495

A SEWAGE DISPOSAL SYSTEM LOCATED AT \_\_\_\_\_

SUBDIVISION Riverside Estates ROAD Long View Road LOT 7

PROPERTY OWNER Dolores Investments

ADDRESS 17512 Bowie Mill Road, Derwood, Maryland

SPECIFICATIONS 3 bedrooms

DRAIN FIELD \_\_\_\_\_ DEPTH \_\_\_\_\_ FEET, BOTTOM AREA \_\_\_\_\_ SQ. FT.

SEEPAGE PITS \_\_\_\_\_ ABSORBENT SIDE-WALL AREA \_\_\_\_\_ SQ. FT.

SEPTIC TANK CAPACITY 1000 GALLONS

FOR GARBAGE GRINDER, INCREASE DISPOSAL AREA 25% & TANK CAPACITY 50%

OTHER DRY WELL - Is to have 115 sq. ft. effective absorbent sidewall area per bedroom below the first 4 ft. of non-absorbent ground at original grade. Maximum depth of dry well to be 11 1/2 ft. Locate dry well 25 ft. from the 284.90 ft. property line and 55 ft. from the 344.39 ft. property line, which is Long View Road.

NOTE: ALL PIPE FROM HOUSE TO DRY WELL MUST BE CAST IRON.  
PERMIT VOID AFTER THREE YEARS.

NOTE: INSTALL STAND PIPE ON SEPTIC TANK AND DRY WELL.

PLANS APPROVED BY William W. Zapp DATE 9/17/73

FILL SEPTIC TANK AND DISTRIBUTION BOX WITH WATER BEFORE CALLING FOR AN INSPECTION. COVER NO WORK UNTIL INSPECTED AND APPROVED.

NEITHER THE HOWARD COUNTY COMMISSIONERS NOR THE HEALTH DEPARTMENT IS RESPONSIBLE FOR THE SUCCESSFUL OPERATION OF ANY SYSTEM.

18487

59871-C

DATE SYSTEM APPROVED \_\_\_\_\_

MARYLAND STATE DEPARTMENT OF HEALTH  
SEWAGE DISPOSAL SYSTEM

ELICOTT CITY  
DISTRICT  
DATE

HOWARD COUNTY

INDEXED

284

14  
10  
16  
33

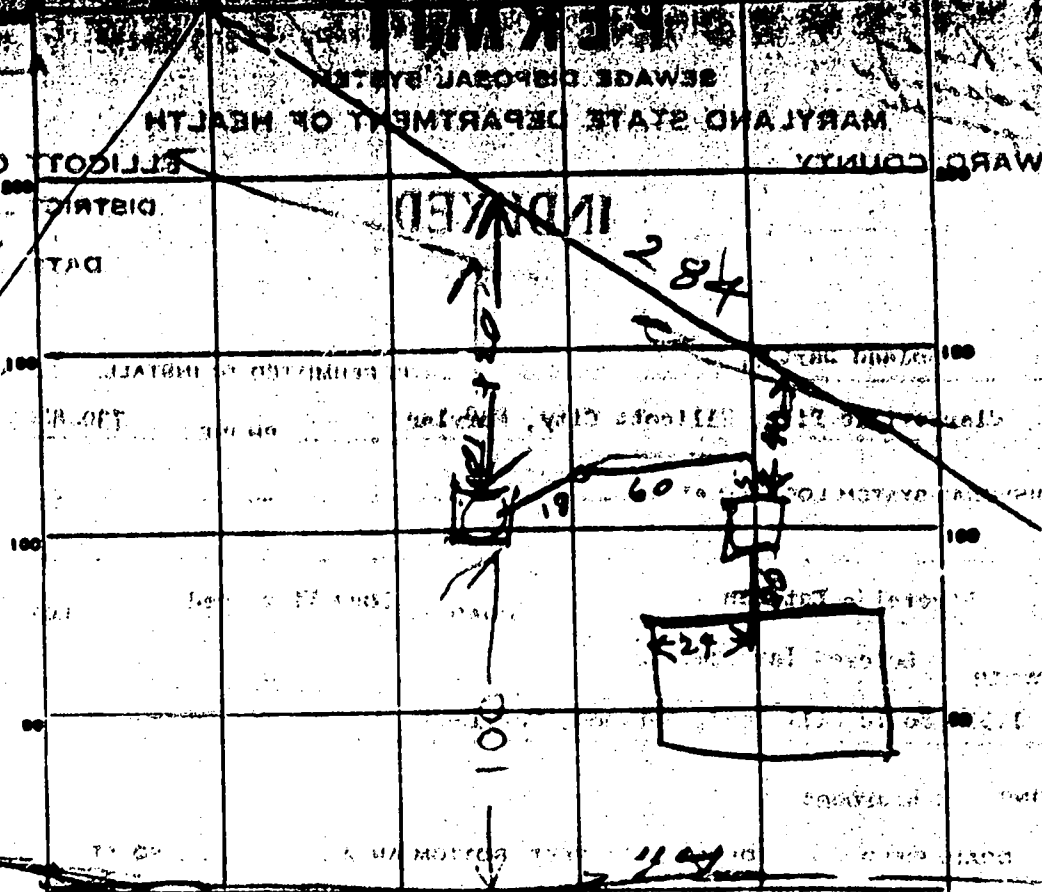

INDICATE NORTH - NAME ADJOINING ROADWAY AS BASE LINE

LONG VIEW RD

PERMIT CARD

SEPTIC TANK, LEVEL OK concrete 1702 CLEANOUTS OK

DISTRIBUTION BOX, LEVEL 16 ft. in grade level low covered with 3 Ft. of fill

TILE FIELD, DEPTH \_\_\_\_\_ FT. TRENCH WIDTH \_\_\_\_\_ FT.

GRAVEL DEPTH \_\_\_\_\_ IN. TOTAL LENGTH \_\_\_\_\_ FT.

NUMBER OF TRENCHES \_\_\_\_\_ TOTAL BOTTOM AREA \_\_\_\_\_

SEEPAGE PITS, INSIDE DIAMETER 10 1/2 FT. DEPTH BELOW INLET 9 FT.

ABSORBENT AREA 249 SQ. FT. not counting slope

REMARKS 2/6/74 11:35 AM Dry well level OK in the long term  
Permits of Dry Well is 53 FT

Water Well not yet installed

DATE SYSTEM APPROVED 2/6/74 INSPECTOR Raymond Hodges

# APPLICATION

## SEWAGE DISPOSAL TESTING

STATE OF MARYLAND - DEPARTMENT OF HEALTH AND MENTAL HYGIENE  
HOWARD COUNTY HEALTH DEPARTMENT  
ENVIRONMENTAL HEALTH SERVICES  
P. O. BOX 476, ELLICOTT CITY, MARYLAND 21043  
TELEPHONE: 488-8688, EXT. 368

DISTRICT 5c  
DATE July 1

TO: THE COUNTY HEALTH OFFICER  
ELLICOTT CITY, MARYLAND

I, HEREBY, APPLY FOR THE NECESSARY TEST IN ORDER TO CONSTRUCT (OR RECONSTRUCT) A SEWAGE DISPOSAL SYSTEM.

PROPERTY OWNER Dolores Investments (contract owner)

ADDRESS 17512 Bowie Mill Rd., Derwood, Maryland PHONE 301-948-5115

### PROPERTY LOCATION:

SUBDIVISION Riverside Estates LOT # 7  
ROAD AND DESCRIPTION directions From Ellicott City South on Rt. 29 Approximately 1000 feet South of Rt. 32 to Vista Drive; West on Vista Drive to Long View Rd  
SIZE OF LOT Approximately one acre 44,400 sq TYPE BLDG. 4 Bedroom + -  
NUMBER OF BEDROOMS

IF NOT SINGLE RESIDENCE DESCRIBE \_\_\_\_\_

THE SYSTEM INSTALLED UNDER THIS APPLICATION IS ACCEPTABLE ONLY UNTIL PUBLIC FACILITIES BECOME AVAILABLE.

SIGNATURE OF APPLICANT William J. Miller

APPROVED BY \_\_\_\_\_ FOR \_\_\_\_\_ DATE \_\_\_\_\_  
(KIND OF SYSTEM)

REJECTED BY \_\_\_\_\_ FOR \_\_\_\_\_ DATE \_\_\_\_\_  
(KIND OF SYSTEM)

HOLD PENDING FURTHER TESTS \_\_\_\_\_ DATE \_\_\_\_\_

REASONS FOR REJECTION OR HOLDING \_\_\_\_\_

THE SYSTEM UNDER THIS PERMIT  
IS ACCEPTABLE ONLY UNTIL  
PUBLIC FACILITIES BECOME AVAILABLE

# THIS IS NOT A PERMIT

# APPLICATION

0 <sub>6</sub>	0 <sub>4.5</sub>	0 <sub>High</sub>	0 <sub>3</sub>
0 <sub>1/2</sub>	↑		

LONG VIEW DR

↓  
2

Lot # 7

INDICATE NORTH - NAME ADJOINING ROADWAY AS BASE LINE

DATE	TEST NO.	DEPTH	PRE-WET		TEST - 1" DROP		TIME
			START	STOP	START	STOP	
8/8	1	4 1/2	1:59	2:05	2:05	2:13	8
10/1	2	10	1:58	2:03	2:03	2:11	8
	3	11	Visual; aim to		142		dry
	4	3 1/2	2:14	2:19	2:19	2:35	16
	5	11 1/2	2:15	2:19	2:19	2:24	5
	6	10 1/2	Visual; aim to		142		dry

t = 9 1/2  
Max depth = 4"

REMARKS WNZ + RM

TYPE OF SOIL Sandy - mica

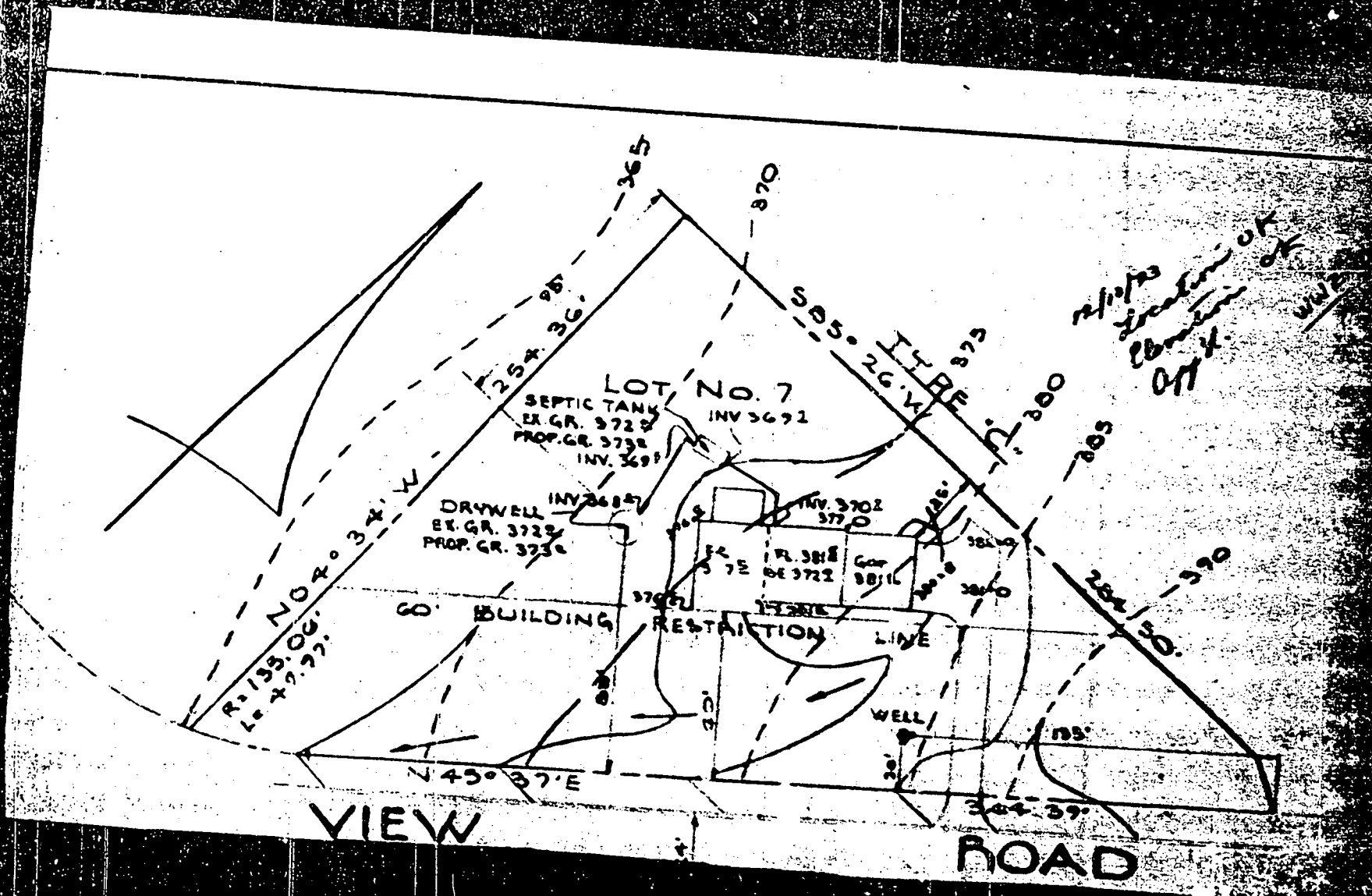

09-2  
 (THIS REPORT IS TO BE NUMBERED IN COL-0-0 ON ALL CARDS)

TOWNSHIP OF ...  
 STATE OF MARYLAND  
 WELL COMPLETION REPORT

FILL IN THIS FORM COMPLETELY  
 COUNTY NUMBER

DATE RECEIVED (INR USE ONLY) Feb 21 1924  
 DATE WELL COMPLETED 200  
 DEPTH OF WELL 200  
 PERMIT NO. FROM MARYLAND DRILLING WELL BOARD HO 25-1924  
 DRILLER IDENTIFICATION NO. 1234

OWNER John A. Taylor  
 STREET OR RFD. 1234  
 POST OFFICE ...

STATE THE KIND OF FORMATIONS PENETRATED, THEIR COLOR, DEPTH, THICKNESS AND IF WAVED BEARING

DESCRIPTION OF FORMATION	PERCENT	DEPTH
<u>...</u>	<u>21</u>	<u>21</u>
<u>...</u>	<u>21</u>	<u>200</u>

TYPE OF BRITAIN METEORICAL CIRCLS. BOX  
 CEMENT  M  
 CONCRETE SLAY  B  
 NO. OF SAGO 6 NO. OF BOUNDS 584  
 GALLONS OF WATER 20  
 DEPTH OF GROUT SEAL (TO NEAREST FOOT)  
 FROM 20 TO 30 FT.

CASING RECORD  
 MAIN CASING TYPE S F  
 NOMINAL DIAMETER (TO NEAREST INCH) 6  
 TOTAL DEPTH OF MAIN CASING (NEAREST FOOT) 23

OTHER CASING (IF USED)  
 DIAMETER (INCH) \_\_\_\_\_ DEPTH (FEET) FROM \_\_\_\_\_ TO \_\_\_\_\_

SCREEN RECORD  
 INSERT APPROPRIATE CODE BELOW  
 S STEEL  
 B BRASS  
 H HOPE  
 P PLASTIC  
 O OTHER

DEPTH (NEAREST WHOLE FOOT)  
 FROM 21 TO 200

PUMPING TEST  
 WELLS PUMPED (TO NEAREST HOUR) 5  
 PUMPING RATE (GALLONS PER MINUTE TO NEAREST GALLON) 5  
 METHOD USED TO MEASURE PUMPING RATE air  
 WATER LEVEL (DISTANCE FROM GROUND SURFACE TO NEAREST FOOT)  
 BEFORE PUMPING 15  
 WHILE PUMPING 5

PUMP INSTALLED  
 TYPE OF PUMP (INSIDE APPROPRIATE LETTER - SEE ABOVE: A, C, J, P, S, T, U)  
 A AIR  
 P PISTON  
 T TURBINE  
 C CENTRIFUGAL  
 R ROTARY  
 O OTHER (SPECIFY BELOW)  
 J JET  
 S SUBMERSIBLE

LOCATION OF WELL ON LOT  
 SHOW PERMANENT STRUCTURE SUCH AS BUILDINGS, SEPTIC TANKS, AND/OR OTHER LAND MARKS AND INDICATE NOT LESS THAN TWO DISTANCES (MEASUREMENTS TO WELL).

CIRCLE APPROPRIATE BOXES  
 A A WELL WAS ABANDONED AND SEALED WHEN THIS WELL WAS COMPLETED  
 E ELECTRIC LOG OBTAINED  
 P TEST WELL CONVERTED TO PRODUCTION WELL  
 I HEREBY CERTIFY THAT I HAVE COMPLIED WITH ALL CONDITIONS STATED ON THE ABOVE-CAPTIONED "PERMIT TO DRILL WELL", AND THAT INFORMATION CONTAINED IN THIS REPORT IS TRUE, ACCURATE, AND COMPLETE TO THE BEST OF MY KNOWLEDGE, INFORMATION AND BELIEF.  
 DRILLER'S NAME \_\_\_\_\_  
 SIGNATURE \_\_\_\_\_  
 TELEPHONE NO. \_\_\_\_\_  
 LOG INDICATOR \_\_\_\_\_  
 W. O. \_\_\_\_\_  
 74 75 76 OTHER DATA AVAILABLE

A18751

# Howard County

## Internal Memorandum

Subject:

Alicia Beach Property  
7030 Long View Road  
Columbia, Maryland 21044  
Tax Map 41: Grid: 6 Parcel 253, Lot 7  
*Riverside Est.*

TO: Joyce M. Boyd, M.D.  
County Health Officer

FROM: James M. Irvin, Director  
Department of Public Works

The above referenced property owner petitioned to incorporate the subject property into the Metropolitan District on November 28, 1991. A November 15, 1991 letter from the Howard County Health Department to the Department of Public Works indicated that a septic system failure existed on the property and requested that emergency relief via emergency incorporation be granted.

Public Works Board Resolution-16-1991 approving a sewer main extension on Longview Road was passed January 10, 1991 and Council Bill 14 incorporating the above referenced property into the Metropolitan District was enacted by the County Council on February 4, 1990.

By letter received March 25, 1991, a copy of which is enclosed, Mrs. Beach requested that the sewer extension be halted. She further stated that pumping the failing septic system has thus far been effective. As you may know, a group home shelter operates on the site.

The purpose of this memo is to request your present recommendation in connection with the Beach property. If you require any further information concerning this matter or have any additional questions, please do not hesitate to contact me.

*James M. Irvin*  
James M. Irvin

cc: ✓ Craig Williams  
Don Lieu  
File

7/2/98 NO SEWER CONN PER FINANCE  
*MR*

JMI/SB/b  
BEACH.009

JAMES IRVIN, DIRECTOR

March 15, 1991

Department of Public Works

RECEIVED

MAR 25 1991

DIRECTOR, DPW

Dear Mr. Irvin,

In November of 1990, I requested an extension of a sewer line to connect my property (7030 Longview Road) to public sewer. At that time, we were hoping to eventually expand the home, and were experiencing some septic problems.

Since that time, and the time of the actual incorporation into the Metropolitan District, effective April 10, 1991, our situation has changed. My husband is out of work, beginning in April, and we need to curtail any additional expenditures. We can no longer afford either the expense of connecting to public sewer, nor the costly front footage benefit. It is my understanding that we will have to pay an additional \$257.36 ad valorem taxes as we are now part of the Metropolitan District, and that this is irreversible.

Fortunately, pumping the septic system has been effective.

I would like to request that the connection to public sewer be ~~halted~~ at this time due to the financial hardship this would create.

I apologize for this change of direction, and sincerely hope you can assist us in this matter.

Your consideration is appreciated.

Sincerely,

Alicia Beach  
7030 Longview Rd.  
Columbia, MD 21044  
(301) 365-9226

c.c. Don Hieu.



RECEIVED  
NOV 19 1990  
DIRECTOR, DPW

---

**HOWARD COUNTY HEALTH DEPARTMENT**

---

*Joyce M. Boyd, M.D., County Health Officer*

November 15, 1990

*Reply to:*

MEMORANDUM

TO: Mr. James Irvin  
Department of Public Works  
Howard County Government  
3430 Courthouse Drive  
Ellicott City, Maryland 21043

FROM: Craig Williams, Director C.W.  
Water and Sewerage Program  
Bureau of Environmental Health

RE: Septic System Failure  
Alicia Beach Property  
7030 Long View Road  
Tax Map: 41 Grid: 6 Parcel: <sup>253</sup>174  
Holiday Hills - Lot 7

Pursuant to Ms. Beach's request, this is to advise that a septic system failure exists at the above referenced property. Temporarily the problem is being controlled by having the system pumped by a licensed scavenger. A septic system repair completed in 1986, Permit Number: P36479, lasted only four years.

Ms. Beach requests emergency relief via emergency incorporation into the Metropolitan District. The health department concurs with this request.

CW:jr

cc: Mr. William E. Riley, Chief  
Bureau of Engineering  
Ms. Alicis Beach  
File

---

Bureau of Environmental Health  
3525 Ellicott Mills Drive Ellicott City, Maryland 21043-4544  
Director 461-9956 Water and Sewerage, Permits 461-9933 Community Environmental Health 461-9944  
Technical Services 461-9955