

B 1 2067 SEQUENCE NO. (MDE USE ONLY) STATE OF MARYLAND PERMIT TO DRILL WELL, please print or type STATE PERMIT NUMBER HO 94-1552
(THIS NUMBER IS TO BE PUNCHED IN COLS. 3-6 ON ALL CARDS) fill in this form completely

Date Received (APA) 5 21 98 OWNER INFORMATION
 8 MM DD YY 13
Russell Dave, LLC
 15 Last Name Owner First Name 34
4754 Manor Lane
 36 Street or RFD 55
ELlicott City Mo 21042
 57 Town 70 State 72 Zip 76

B 3 LOCATION OF WELL
Howard
 8 COUNTY 21
GATTLER HUNT PRES. PARCEL 'C'
 23 SUBDIVISION 42
 SECTION 44 46 LOT 48 50
COLUMBIA
 52 NEAREST TOWN 71

DRILLER INFORMATION
Michael Popowicz M WD 355
 76 License No. 81
Michael Popowicz Drilling Service
 Firm Name
912 Fawn Ct. Joppa 21085
 Address
[Signature] 5-21-98
 Signature Date

B 4 DIRECTION OF WELL FROM TOWN (CIRCLE BOX)

 11 Manor Lane 30
 NEAR WHAT ROAD
 ON WHICH SIDE OF ROAD (CIRCLE APPROPRIATE BOX)
 NORTH N
 WEST W 32 EAST E
 SOUTH S
 34 15 37
 DISTANCE FROM ROAD ENTER FT OR MI 38 39
 TAX MAP: _____ BLK: _____ PARCEL _____

B 2 WELL INFORMATION
 APPROX. PUMPING RATE (GAL. PER MIN.) 5
 8 12
 AVERAGE DAILY QUANTITY NEEDED (GAL. PER DAY) 500
 14 20

NOT TO BE FILLED IN BY DRILLER HEALTH DEPARTMENT APPROVAL
HOWARD 13
 COUNTY NAME COUNTY NO.
 STATE SIGNATURE _____ INSERT S →
 DATE ISSUED 5 21 98 [Signature] 5/21/99
 43 MM DD YY 48 CO SIGNATURE EXP. DATE
 NORTH GRID 516 0 0 0 EAST GRID 830 0 0 0
 50 55 57 63

USE FOR WATER (CIRCLE APPROPRIATE BOX)
 HOME (SINGLE OR DOUBLE HOUSEHOLD UNIT ONLY)
 FARMING (LIVESTOCK WATERING & AGRICULTURAL IRRIGATION)
 INDUSTRIAL, COMMERCIAL, STATE AND FEDERAL GOV. OTHER (REQUIRES APPROPRIATION PERMIT)
 PUBLIC OR PRIVATE WATER COMPANY (REQUIRES APPROPRIATION PERMIT AND STATE APPROVAL)
 TEST, OBSERVATION, MONITORING (MAY REQUIRE APPROPRIATION PERMIT)

SHOW MAJOR FEATURES OF BOX & LOCATE WELL WITH AN X
5/29/98
 SOURCES OF DRILLING WATER
 1. 1100
 2. LOCATION OF TAG ON WELL
 3. NO BORE ON SITE - NO GROUT PM GROUT & PUMP
 WRITE THE BOX NUMBER FROM THE MAP, HERE
 E 830
 N 510

APPROXIMATE DEPTH OF WELL 200 FEET
 24 28
 APPROXIMATE DIAMETER OF WELL 6 INCH
 NEAREST INCH

METHOD OF DRILLING (circle one)
 BORED (or Augered) JETTED Jetted & DRIVEN
 30 AIR-ROTARY AIR-PERCussion ROTARY (Hydraulic Rotary)
 37 CABLE REverse-ROTARY DRive-POINT
 other _____

REPLACEMENT OR DEEPEMED WELLS (CIRCLE APPROPRIATE BOX)
 THIS WELL WILL NOT REPLACE AN EXISTING WELL
 THIS WELL WILL REPLACE A WELL THAT WILL BE ABANDONED AND SEALED
 THIS WELL WILL REPLACE A WELL THAT WILL BE USED AS A STANDBY-CONTACT LOCAL APPROVING AUTHORITY FOR POLICY ON STANDBY WELLS
 THIS WELL WILL DEEPEM AN EXISTING WELL
 PERMIT NUMBER OF WELL TO BE REPLACED OR DEEPEMED (IF AVAILABLE) 41 _____ 52

Not to be filled in by driller (MDE OR COUNTY USE ONLY)
 APPROP. PERMIT NUMBER 65 G A P _____
 54 63
 FORCE 65 WRITE INITIALS IN BOX PERMIT No. HO-94-1552
 67 68 70 71 72 73 74 75 76 77 78 79

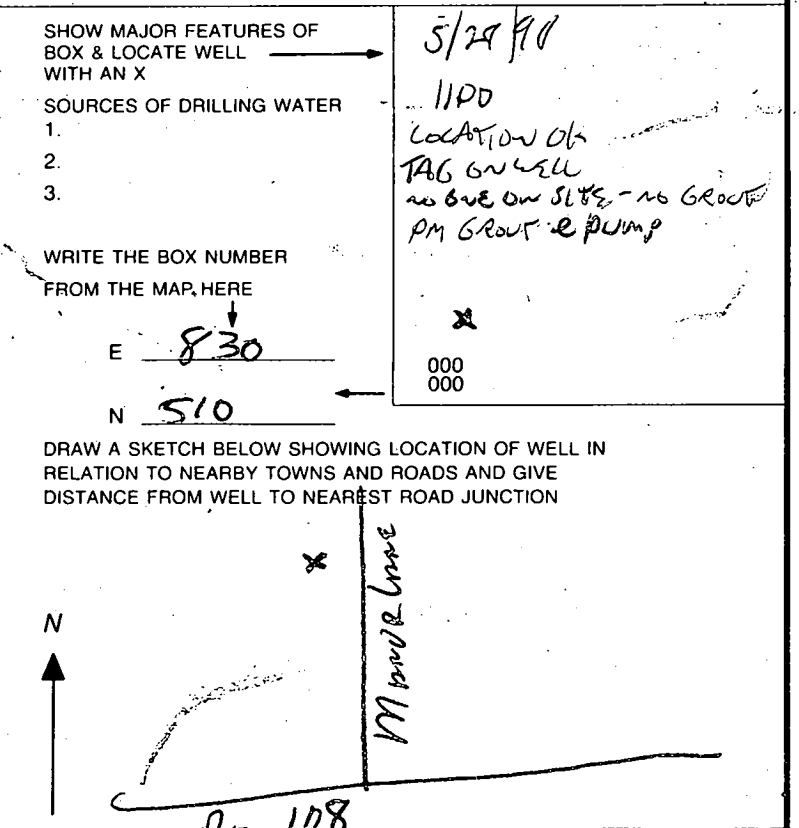

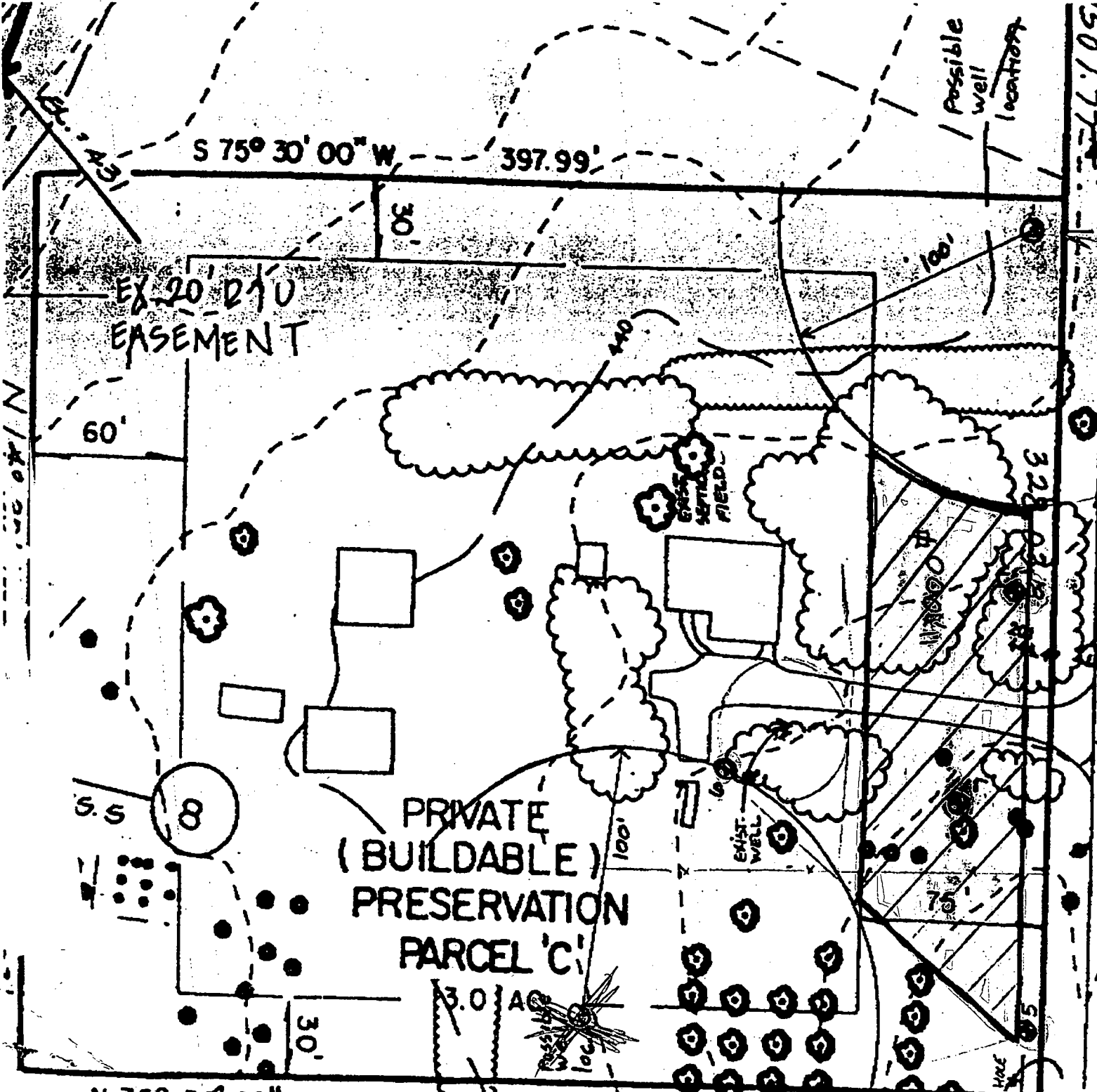

1507.77

MANOR LANE

89/17/15
WELL SITE APPROVED

EXISTING WELL TO BE ABANDONED UPON CONNECTION TO REACEMENT WELL

Scale

 WATER WELL ABANDONMENT-SEALING REPORT FORM

SUBMIT COPIES OF COMPLETED FORM TO:

- * COUNTY ENVIRONMENT AGENCY (contact MDE, WMA if address needed)
- * WELL OWNER
- * MDE, WATER MANAGEMENT ADMINISTRATION, WELL PROGRAM

DATE WELL ABANDONED: 5/28/98 (month/day/year)

--	--	--	--	--	--	--	--

- * PERMIT NUMBER OF ABANDONED WELL (if any)
- * PERMIT NUMBER OF REPLACEMENT WELL

H	0	-	9	4	-	1	5	5	2
---	---	---	---	---	---	---	---	---	---

* PERSON ABANDONING WELL: Clyton Eddy

WELL DRILLERS LICENSE NUMBER: 355
 CIRCLE: MWD/MSD/MGD

* OWNER'S NAME: Russell Deve. LLC.

* WELL LOCATION:

COUNTY: Howard
 NEAREST TOWN: WIDE LAKE
 TAX MAP _____ BLOCK _____ PARCEL _____
 SUBDIVISION: _____
 SECTION: _____ LOT: _____

X	
000	
000	

SHOW WELL LOCATION BY X WITHIN BOX

MARYLAND GRID COORDINATES

BOX NUMBER E 520
 N 830 ←

* TYPE OF WELL BEING ABANDONED:

- DRILLED
- BORED/AUGURED
- OTHER (specify) _____
- JETTED
- HAND DUG

* USE CODE:

- DOMESTIC
- IRRIGATION
- TEST/OBSERVATION
- MUNICIPAL/PUBLIC
- INDUSTRIAL

* TYPE OF CASING:

- STEEL
- CONCRETE
- PLASTIC
- OTHER (specify) _____

* SIZE OF CASING: 6 INCHES IN DIAMETER

* DEPTH OF WELL: 50 FEET DEEP

* WAS ANY CASING REMOVED? YES NO
 if yes, length removed, in feet: _____

* WAS CASING RIPPED OR PERFORATED? YES NO

LOG OF SEALING MATERIAL

MATERIAL	FEET	
	FROM	TO
<u>Cement Grout</u>	<u>2'</u>	<u>50'</u>

SIGNATURE-MASTER WELL DRILLER OR SUPERVISING SANITARIAN [Signature] LICENSE # 355 CIRCLE ONE MWD/MSD/MGD DATE 5-29-98

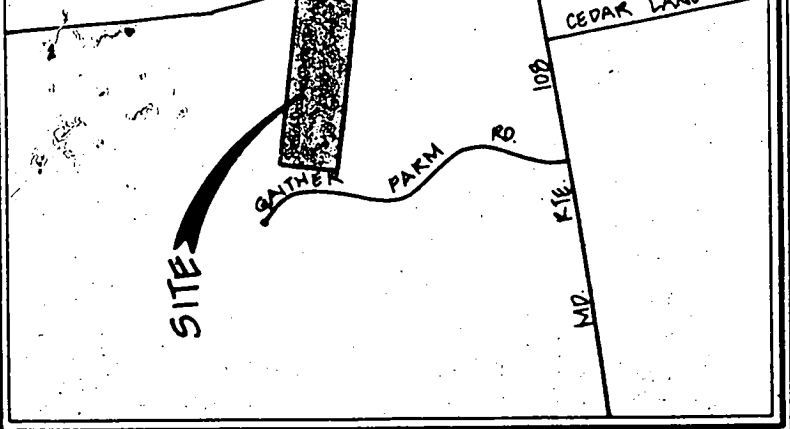

VICINITY
SCALE: 1"=200'

7-12-96 SITE INSP. TO SUPPORT B.P.,
HOUSE VACANT, LANDSCAPE POSITION
INDICATES HIGH WATER TABLE IS PROBABLE.
HOUSE PROBABLY 100 YEARS OLD
FURTHER SEPTIC EVALUATION ADVISED

SEE ATTACHED PLAT
FOR ADDITIONAL NOTES
RE: BP APPROVAL GRANTED 7-15/96

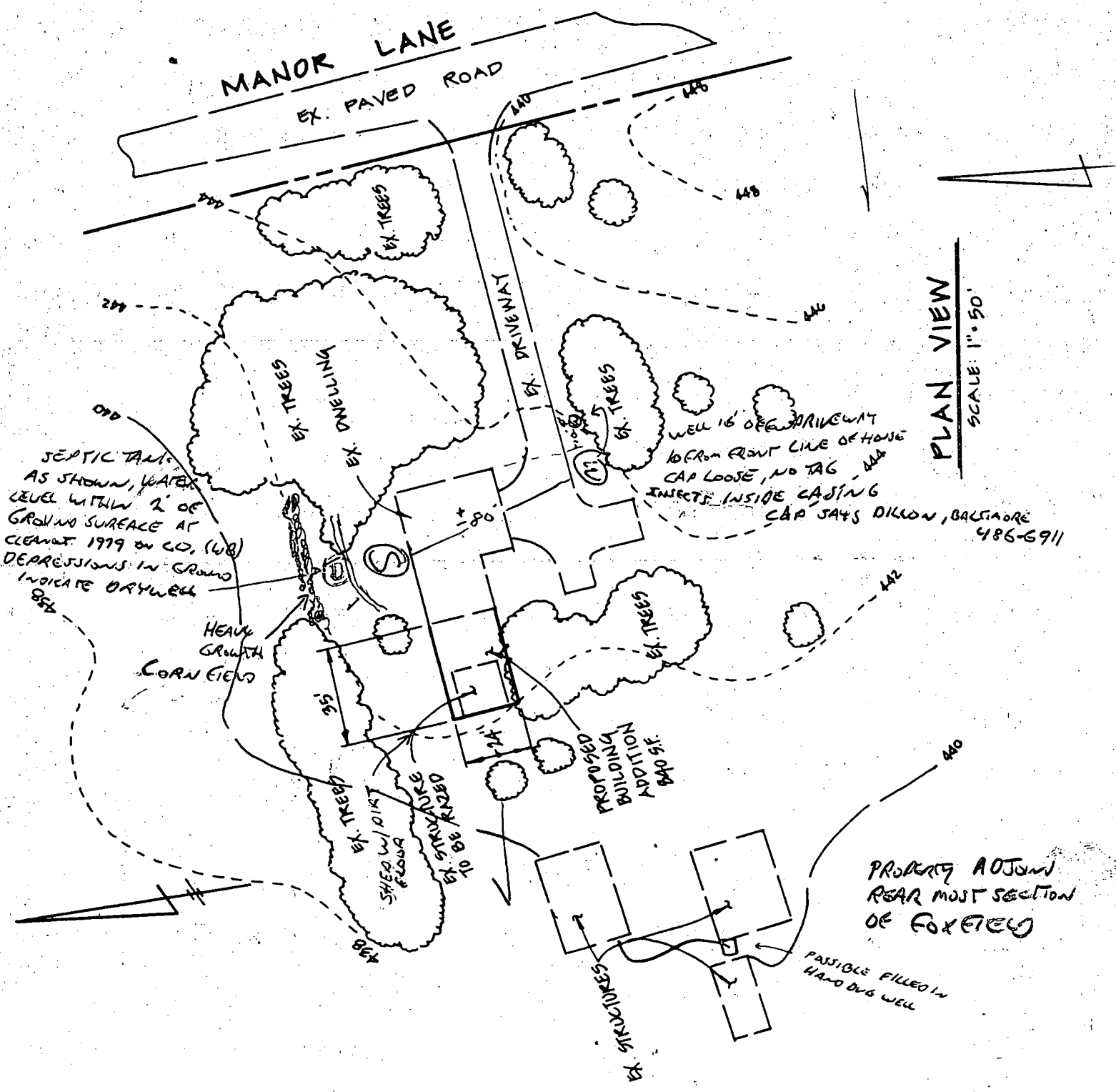

PLAN VIEW
SCALE: 1"=50'

SEPTIC TANK
AS SHOWN, WATER
LEVEL WITHIN 2' OF
GROUND SURFACE AT
CLEANUP 1979 BY CO. (WB)
DEPRESSIONS IN GROUND
INDICATE DRYWELL

WELL 16' OEG DRIVEWAY
10' FROM FRONT LINE OF HOUSE
CAP LOOSE, NO TAG
INSECTS INSIDE CASING
CAP SAYS DILTON, BALTIMORE
486-6911

PROPERTY ADJACENT
REAR MOST SECTION
OF FOXFIELD

PASSIBLE FILLED IN
HAND DUG WELL

ENGINEER'S CERTIFICATE

I HEREBY CERTIFY THAT THIS PLAN FOR EROSION AND SEDIMENT CONTROL REPRESENTS A PRACTICAL AND WORKABLE PLAN BASED ON MY PERSONAL KNOWLEDGE OF THE SITE CONDITION AND THAT IT WAS PREPARED IN ACCORDANCE WITH THE REQUIREMENTS OF THE HOWARD SOIL CONSERVATION DISTRICT.

SIGNATURE OF ENGINEER _____ DATE _____

DEVELOPER'S CERTIFICATE

I/WE CERTIFY THAT ALL DEVELOPMENT AND CONSTRUCTION WILL BE DONE ACCORDING TO THIS PLAN OF DEVELOPMENT AND PLAN FOR EROSION AND SEDIMENT CONTROL AND THAT ALL RESPONSIBLE PERSONNEL INVOLVED IN THE CONSTRUCTION PROJECT WILL HAVE A CERTIFICATE OF ATTENDANCE AT A DEPARTMENT OF NATURAL RESOURCES APPROVED TRAINING PROGRAM FOR THE CONTROL OF SEDIMENT AND EROSION BEFORE BEGINNING THE PROJECT. I ALSO AUTHORIZE PERIODIC ON-SITE INSPECTION BY THE HOWARD SOIL CONSERVATION DISTRICT OR THEIR AUTHORIZED AGENTS, AS ARE DEEMED NECESSARY.

SIGNATURE OF DEVELOPER _____ DATE _____

REVIEWED FOR HOWARD COUNTY SOIL CONSERVATION DISTRICT AND MEETS TECHNICAL REQUIREMENTS.

U.S. SOIL CONSERVATION DISTRICT _____ DATE _____

THIS DEVELOPMENT IS APPROVED FOR EROSION AND SEDIMENT CONTROL BY THE HOWARD SOIL CONSERVATION DISTRICT.

DISTRICT HOWARD SOIL CONSERVATION DIST. _____ DATE _____

SEDIMENT CONTROL NOTES

- A MINIMUM OF 48 HOURS NOTICE MUST BE GIVEN TO THE HOWARD COUNTY DEPARTMENT OF INSPECTIONS, LICENSES AND PERMITS, SEDIMENT CONTROL DIVISION PRIOR TO THE START OF ANY CONSTRUCTION (313-1855).
- ALL VEGETATIVE AND STRUCTURAL PRACTICES ARE TO BE INSTALLED ACCORDING TO THE PROVISIONS OF THIS PLAN AND ARE TO BE IN CONFORMANCE WITH THE MOST CURRENT MARYLAND STANDARDS AND SPECIFICATIONS FOR SOIL EROSION AND SEDIMENT CONTROL AND REVISIONS THEREOF.
- FOLLOWING INITIAL SOIL DISTURBANCE OR RE-DISTURBANCE, PERMANENT OR TEMPORARY STABILIZATION SHALL BE COMPLETED WITHIN: a) 7 CALENDAR DAYS FOR ALL PERIMETER SEDIMENT CONTROL STRUCTURES, DIKES, PERIMETER SLOPES AND ALL SLOPES STEEPER THAN 3:1, b) 14 DAYS AS TO ALL OTHER DISTURBED OR GRADED AREAS ON THE PROJECT SITE.
- ALL SEDIMENT TRAPS/BASINS SHOWN MUST BE FENCED AND WARNING SIGNS POSTED AROUND THEIR PERIMETER IN ACCORDANCE WITH VOL. 1, CHAPTER 12, OF THE HOWARD COUNTY DESIGN MANUAL, STORM DRAINAGE.
- ALL DISTURBED AREAS MUST BE STABILIZED WITHIN THE TIME PERIOD SPECIFIED ABOVE IN ACCORDANCE WITH THE 1994 MARYLAND STANDARDS AND SPECIFICATIONS FOR SOIL EROSION AND SEDIMENT CONTROL FOR PERMANENT SEEDING (SEC. 501.500 (SEC. 50)), TEMPORARY SEEDING (SEC. 50), AND MULCHING (SEC. 52). TEMPORARY STABILIZATION WITH MULCH ALONE CAN ONLY BE DONE WHEN RECOMMENDED SEEDING DATES DO NOT ALLOW FOR PROPER GERMINATION AND ESTABLISHMENT OF GRASSES.
- ALL SEDIMENT CONTROL STRUCTURES ARE TO REMAIN IN PLACE AND ARE TO BE MAINTAINED IN OPERATIVE CONDITION UNTIL PERMISSION FOR THEIR REMOVAL HAS BEEN OBTAINED FROM THE HOWARD COUNTY SEDIMENT CONTROL INSPECTOR.
- SITE ANALYSIS:
 - TOTAL AREA OF SITE _____ ACRES
 - AREA TO BE ROOFED OR PAVED _____ ACRES
 - AREA TO BE VEGETATIVELY STABILIZED _____ ACRES
 - TOTAL CUT _____ CU.YDS.
 - TOTAL FILL _____ CU.YDS.
 - OFFSITE WASTE/BOILER AREA LOCATION _____ CU.YDS.
- ANY SEDIMENT CONTROL PRACTICE WHICH IS DISTURBED BY GRADING ACTIVITY FOR PLACEMENT OF UTILITIES MUST BE REPAIRED ON THE SAME DAY OF DISTURBANCE.
- ADDITIONAL SEDIMENT CONTROLS MUST BE PROVIDED, IF DEEMED NECESSARY BY THE HOWARD COUNTY SEDIMENT CONTROL INSPECTOR.
- ON ALL SITES WITH DISTURBED AREAS IN EXCESS OF 2 ACRES, APPROVAL OF THE INSPECTION AGENCY SHALL BE REQUESTED UPON COMPLETION OF INSTALLATION OF PERIMETER EROSION AND SEDIMENT CONTROLS, BUT BEFORE PROCEEDING WITH ANY OTHER EARTH DISTURBANCE OR GRADING. OTHER GRADING OR GRADING INSPECTION APPROVALS MAY NOT BE AUTHORIZED UNTIL THIS INITIAL APPROVAL BY THE INSPECTION AGENCY IS MADE.
- TRENCHES FOR THE CONSTRUCTION OF UTILITIES IS LIMITED TO THREE PIPE LENGTHS OR THAT WHICH SHALL BE BACK-FILLED AND STABILIZED WITHIN ONE WORKING DAY, WHICHEVER IS SHORTER.

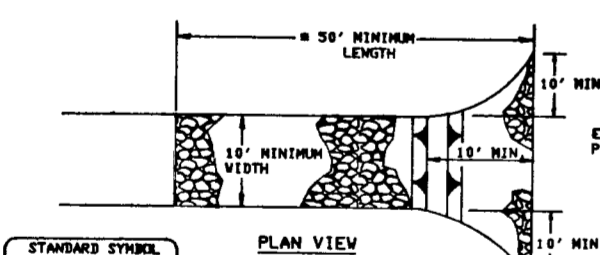
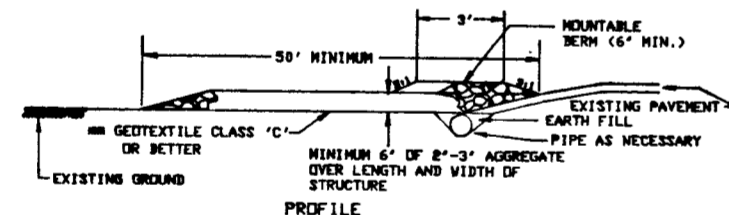

- STABILIZED CONSTRUCTION ENTRANCE - 2**
NOT TO SCALE
- Length - minimum of 36' (300' for single residence lot).
 - Width - 10' minimum, should be flared at the existing road to provide a turning radius.
 - Geotextile fabric (filter cloth) shall be placed over the existing ground prior to placing stone. The plan approval authority may not require single family residences to use geotextile.
 - Stone - crushed aggregate (2' to 3") or recycled concrete equivalent shall be placed at least 6" deep over the length and width of the entrance.
 - Surface Water - all surface water flowing to or diverted toward construction entrances shall be piped through the entrance, maintaining positive drainage. Pipe installed through the stabilized construction entrance shall be protected with a noncombustible berm with 5:1 slopes and a minimum of 6" of stone over the pipe. Pipe has to be sized according to the drainage. When the SCE is located at a high spot and has no drainage to convey a pipe will not be necessary. Pipe should be sized according to the amount of runoff to be conveyed. A 6" minimum will be required.
 - Location - A stabilized construction entrance shall be located at every point where construction traffic enters or leaves a construction site. Vehicles leaving the site must travel over the entire length of the stabilized construction entrance.

SEQUENCE OF CONSTRUCTION

- OBTAIN GRADING PERMIT.
- INSTALL SEDIMENT CONTROLS AS SHOWN ON PLAN.
- PERFORM NECESSARY GRADING AND STABILIZE THE SITE.
- AFTER THE SITE IS STABILIZED AND PERMISSION IS GRANTED FROM THE SEDIMENT CONTROL INSPECTOR, REMOVE SEDIMENT CONTROLS AND STABILIZE ANY REMAINING DISTURBED AREAS.

TEMPORARY SEEDING NOTES

APPLY TO GRADED OR CLEARED AREAS LIKELY TO BE REDISTURBED WHERE A SHORT-TERM VEGETATIVE COVER IS NEEDED.

SEEDBED PREPARATION

LOOSEN UPPER THREE INCHES OF SOIL BY RAKING, DISCING OR OTHER ACCEPTABLE MEANS BEFORE SEEDING. IF NOT PREVIOUSLY LOOSENED.

SOIL AMENDMENTS

APPLY 600 LBS. PER ACRE 10-10-10 FERTILIZER @ 1 LBS./1000 SQ. FT.)

SEEDING

FOR THE PERIODS MARCH 1 THROUGH APRIL 30, AND AUGUST 15 THROUGH NOVEMBER 15, SEED WITH 1 1/2 BUSHEL PER ANNUAL RYE @ 2 LBS./1000 SQ.FT. FOR THE PERIOD MAY 1 THRU AUGUST 14, SEED WITH 3 LBS./ACRE OF WEEPING LOVEGRASS @ 7 LBS./1000SQ.FT. FOR THE PERIOD NOVEMBER 16 THRU FEBRUARY 28, PROTECT SITE BY APPLYING 2 TONS PER ACRE OF WELL ANCHORED STRAW MULCH AND SEED AS SOON AS POSSIBLE IN THE SPRING, OR USE SOD.

MULCHING

APPLY 1 1/2 TO 2 TONS PER ACRE (70 TO 90 LBS./1000 SQ.FT.) OF UNROTTED SMALL GRAIN STRAW IMMEDIATELY AFTER SEEDING. ANCHOR MULCH IMMEDIATELY AFTER APPLICATION USING MULCH ANCHORING TOOL OR 210 GALLONS PER ACRE (3 GAL./1000 SQ.FT.) OF EMULSIFIED ASPHALT ON FLAT ACRES, ON SLOPES 8 FEET OR HIGHER, USE 348 GALLONS PER ACRE @ GAL./1000 SQ.FT.) FOR ANCHORING.

REFER TO THE 1996 MARYLAND STANDARDS AND SPECIFICATION FOR SOIL EROSION AND SEDIMENT CONTROL FOR RATE AND METHODS NOT COVERED.

PERMANENT SEEDING NOTES

ALL DISTURBED AREAS SHALL BE STABILIZED AS FOLLOWS:

SEEDBED PREPARATION

LOOSEN UPPER THREE INCHES OF SOIL BY RAKING, DISCING OR OTHER ACCEPTABLE MEANS BEFORE SEEDING.

SOIL AMENDMENTS

APPLY TWO TONS PER ACRE DOLOMITIC LIMESTONE (92 LBS./1000 SQ.FT.) AND 600 LBS. PER ACRE 0-20-20 FERTILIZER @ 1 LBS./1000 SQ.FT.) BEFORE SEEDING HARROW OR DISC INTO UPPER THREE INCHES OF SOIL AT TIME OF SEEDING. APPLY 400 LBS. PER ACRE 30-0-0 UREAFORM FERTILIZER @ 1 LBS./1000 SQ.FT.) AND 500 LBS. PER ACRE @ 1/2 LBS./1000 SQ.FT.) OF 10-20-20 FERTILIZER.

SEEDING

FOR THE PERIODS MARCH 1 THROUGH APRIL 30, AND AUGUST 1 THROUGH OCTOBER 15, SEED WITH 100 LBS. PER ACRE (2.3 LBS./1000 SQ.FT.) OF KENTUCKY 31 TALL FESCUE, FOR THE PERIOD MAY 1 THROUGH JULY 31, SEED WITH 50 LBS./ACRE @ 1/2 LBS./1000 SQ.FT.) KENTUCKY 31 TALL FESCUE AND 2 LBS. PER ACRE @ 0.05 LBS./1000 SQ.FT.) OF WEEPING LOVEGRASS. DURING THE PERIOD OF OCTOBER 16 THROUGH FEBRUARY 28, PROJECT SITE BY OPTION (1) - TWO TONS PER ACRE OF WELL ANCHORED STRAW MULCH AND SEED AS SOON AS POSSIBLE IN THE SPRING, OPTION (2) - USE SOD, OPTION (3) - SEED WITH 100 LBS./ACRE KENTUCKY 31 TALL FESCUE AND MULCH WITH TWO TONS/ACRE WELL ANCHORED STRAW. ALL SLOPES SHOULD BE HYDROSEED.

MULCHING

APPLY 1 1/2 TO 2 TONS PER ACRE @ 70 TO 90 LBS./1000 SQ.FT.) OF UNROTTED SMALL GRAIN STRAW IMMEDIATELY AFTER SEEDING. ANCHOR MULCH IMMEDIATELY AFTER APPLICATION USING 200 GALLONS PER ACRE (3 GAL./1000 SQ.FT.) OF EMULSIFIED ASPHALT ON FLAT ACRES, ON SLOPES 8 FEET OR HIGHER USE 348 GALLONS PER ACRE @ GAL./1000 SQ.FT.) FOR ANCHORING.

MAINTENANCE

INSPECT ALL SEEDED AREAS AND MAKE NEEDED REPAIRS, REPLACEMENTS AND RESEEDINGS.

FOR PUBLIC PONDS SUBSTITUTE CHEMUNG CROWNVEITCH AT 15 LBS./ACRE AND KENTUCKY 31 TALL FESCUE AT 40 LBS./ACRE AS THE SEEDING REQUIREMENT. OPTIMUM SEEDING DATE FOR THIS MIXTURE IS MARCH 1 TO APRIL 30.

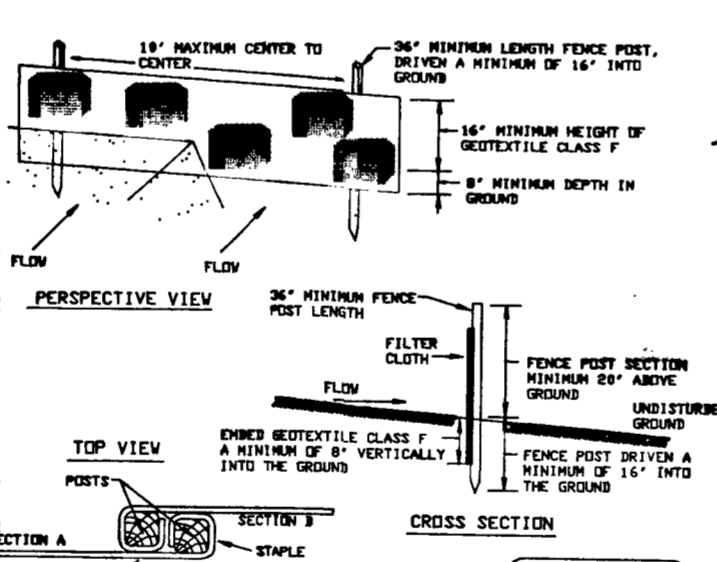

JOINING TWO ADJACENT SILT FENCE SECTIONS

- Construction Specifications**
- Fence posts shall be a minimum of 36" long driven 16" minimum into the ground. Wood posts shall be 1 1/2" x 1 1/2" square (minimum) cut, or 1 3/4" diameter (minimum) round and shall be of equal quality hardwood. Steel posts will be standard T or U section weighting not less than 1.00 pound per linear foot.
 - Geotextile shall be fastened securely to each fence post with wire ties or staples at top and mid-section and shall meet the following requirements for Geotextile Class F:

Tensile Strength	50 lbs/in (min.)	Test: HST 509
Tensile Modulus	50 lbs/in (min.)	Test: HST 509
Flow Rate	1.5 gal/100 sq ft/minute (max.)	Test: HST 322
Filtering Efficiency	75% (min.)	Test: HST 322
 - Where ends of geotextile fabric come together, they shall be overlapped, folded and stapled to prevent sediment bypass.
 - Silt Fence shall be inspected after each rainfall event and maintained when bulges occur or when sediment accumulation reached 50% of the fabric height.

SILT FENCE

NOT TO SCALE

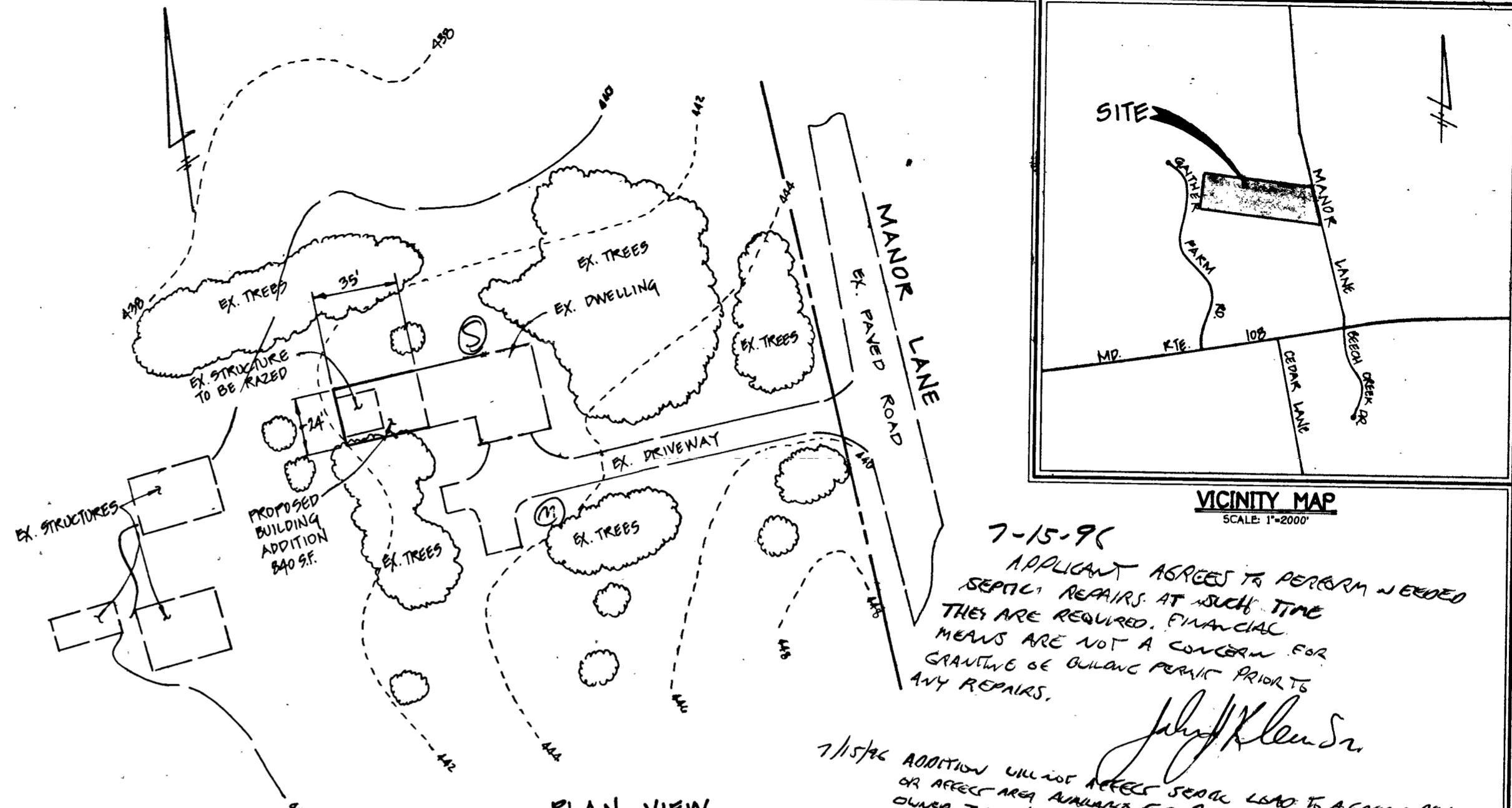

PLAN VIEW
SCALE: 1" = 50'

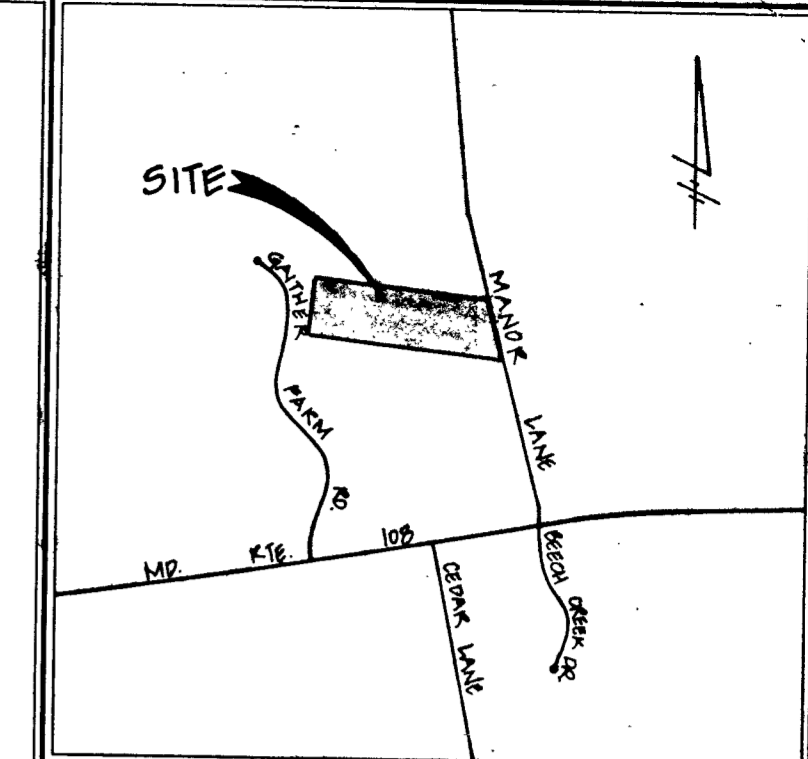

VICINITY MAP
SCALE: 1" = 200'

7-15-96
APPLICANT AGREES TO PERFORM NEEDED SEPTIC REPAIRS AT SUCH TIME THEY ARE REQUIRED. FINANCIAL MEANS ARE NOT A CONCERN FOR GRANTING OF BUILDING PERMIT PRIOR TO ANY REPAIRS.
John Klein Sr.

7/15/96 ADDITION WILL NOT AFFECT SEPTIC LEAD TO A GREAT DEGREE OR AFFECT AREA AVAILABLE FOR REPAIRS DUE TO SIZE OF LOT. OWNER JOHN KLEIN INDICATES THAT WHEN IT IS IN GOOD CONDITION, APPROVAL OF BUILDING PERMIT BO010108 OK WITH AGREEMENT + SITUATION DESCRIBED ABOVE.
John Klein Sr.

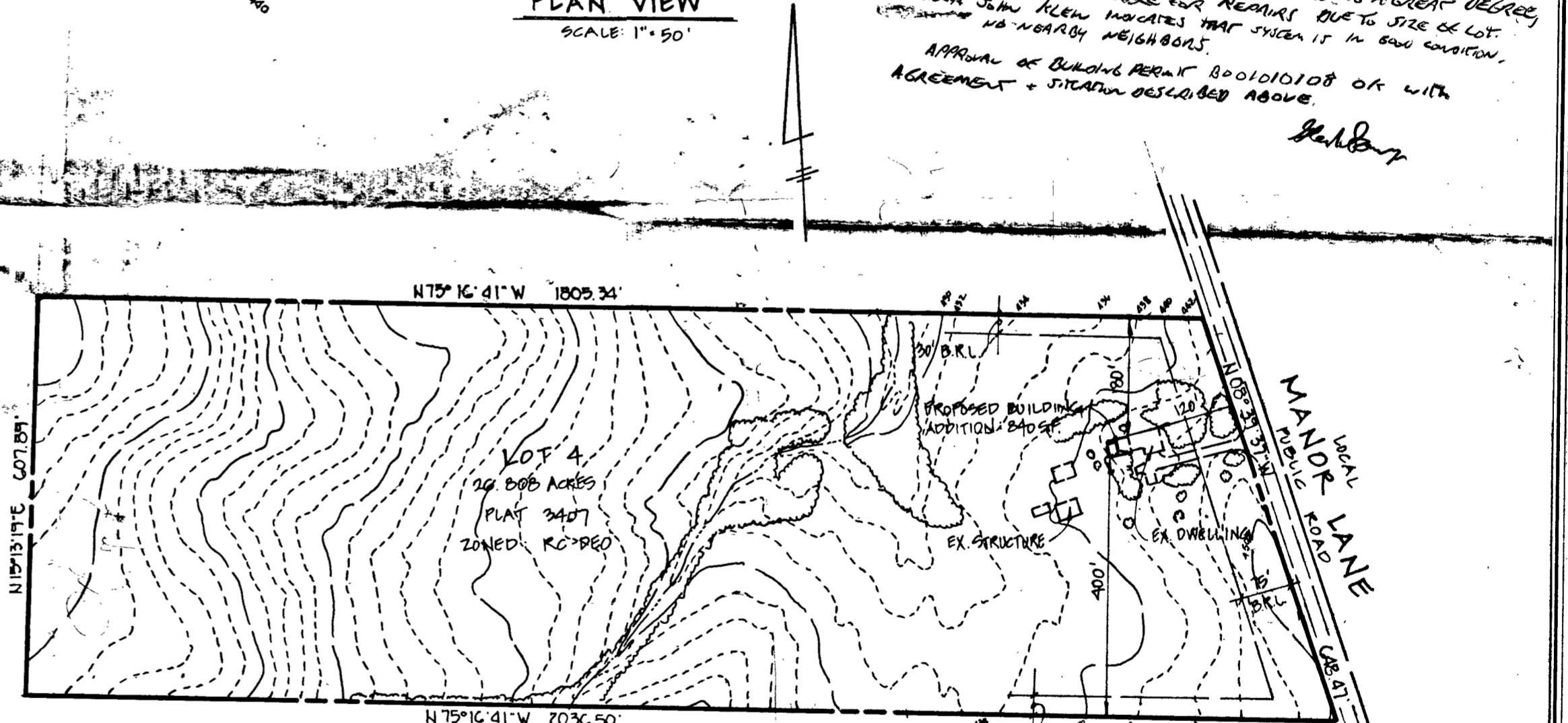

PLAN VIEW
SCALE: 1" = 200'

PLAN TO ACCOMPANY BUILDING PERMIT
KLEIN + LINN PROPERTY
LOT 4
2nd 13rd ELECTION DISTRICT HOWARD COUNTY, MARYLAND
TAX MAP 29 GR105 11 + 12 PARCEL 322

FISHER, COLLINS & CARTER, INC.
CIVIL ENGINEERING CONSULTANTS & LAND SURVEYORS
CENTENNIAL SQUARE OFFICE PARK - 10272 BALTIMORE NATIONAL PIKE
ELLCOTT CITY, MARYLAND 21042
(410) 461-2955

056184
440,029

11643800
10755,721

W. T. Linn - P. Key

OWNER & DEVELOPER

BERNIE LINN PIKEY
60 FREDERICK ROAD
COTT CITY, MD 21043

PHILIP A. DORSCH
295

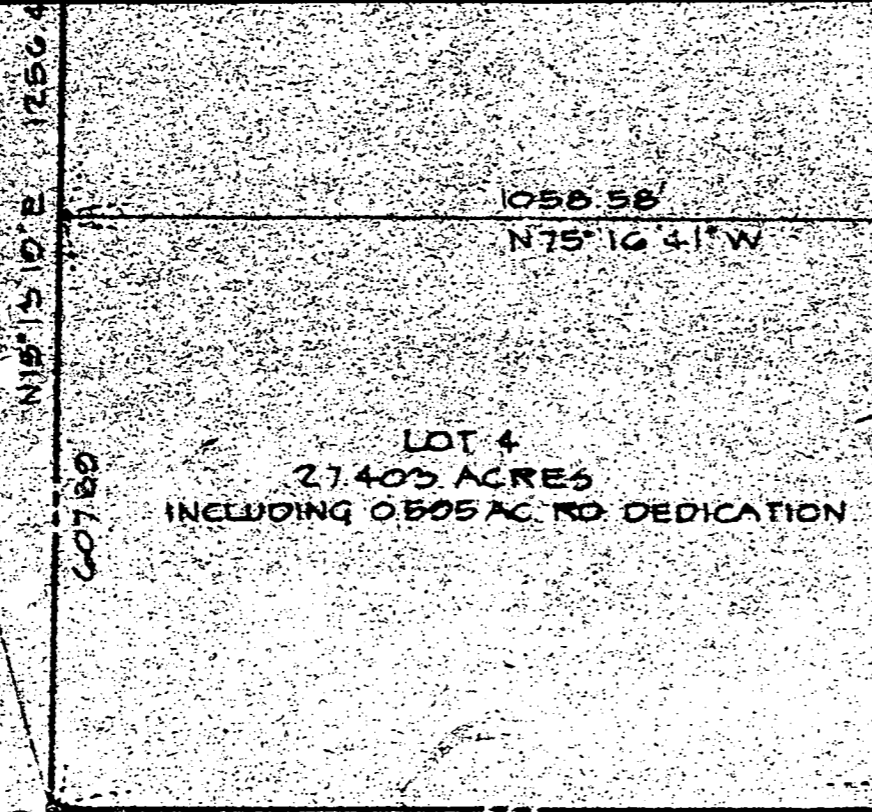

GENERAL NOTES

PROPERTY SHOWN HEREON IS LOCATED ON TAX MAP 20, PARCEL 98.

THE LOTS SHOWN HEREON COMPLY WITH THE MINIMUM OWNERSHIP WIDTH AND LOT AREA AS REQUIRED BY THE MARYLAND STATE HEALTH DEPARTMENT.

THIS AREA DESIGNATES A PRIVATE SEWAGE EASEMENT OF APPROXIMATELY 10,000 SQ FT AS REQUIRED BY THE MARYLAND STATE HEALTH DEPARTMENT FOR INDIVIDUAL SEWAGE DISPOSAL IMPROVEMENTS OF ANY NATURE IN THE AREA ARE RESTRICTED UNTIL PUBLIC SEWAGE IS AVAILABLE AND SERVICING ANY RESIDENTIAL STRUCTURES CONSTRUCTED ON THESE BUILDING SITES. THIS EASEMENT SHALL BECOME NULL AND VOID UPON CONNECTION TO A PUBLIC SEWAGE SYSTEM.

DEED REFERENCE: 246/180

PRIVATE WATER AND SEWAGE SYSTEMS TO BE UTILIZED SUBJECT TO V.P. 75-48.

PHILIP A. DORSCH
295/1

LOT 3
20.823 ACRES
INCLUDING 0.665 AC.
RD DEDICATION

BOARD OF EDUCATION OF HOWARD CO
465/577

CHARLES F. THOMPSON
173/254

E 9,000

4-13' Loles

200,000 ft

APPLICATION

A 22474

SEWAGE DISPOSAL TESTING

P _____

STATE OF MARYLAND - DEPARTMENT OF HEALTH AND MENTAL HYGIENE

HOWARD COUNTY HEALTH DEPARTMENT
ENVIRONMENTAL HEALTH SERVICES

DISTRICT 2 & 3

P. O. BOX 476, ELLICOTT CITY, MARYLAND 21043
TELEPHONE: 465-5000, EXT. 356

DATE 11/10/75

*EXISTING HOUSE
WRITE UP SPEC IN HBW*

REPAIR NEEDED

*Septic Tank - 8' dia - 1000 gal
4" - 1200 gal*

*Well - 3" dia - 310' ag ft adjacent side wall area
to begin below the*

*12/10/75
9:30 - 1st*

TO: THE COUNTY HEALTH OFFICER
ELLICOTT CITY, MARYLAND

I HEREBY APPLY FOR THE NECESSARY TEST IN ORDER TO CONSTRUCT (OR RECONSTRUCT) A SEWAGE DISPOSAL SYSTEM.

PROPERTY OWNER Catherine Linn Pikey

ADDRESS 8910 Frederick Road, Ellicott City, Md.

PHONE

Any questions call:
John Schneider
465-7777

PROPERTY LOCATION:

SUBDIVISION _____

LOT NO. 4

ROAD AND DESCRIPTION Manor Lane

SIZE OF LOT 27.403 acres

EXISTING HOUSE HERE

TYPE BLDG. _____

3 or 4

NUMBER OF BEDROOMS _____

IF NOT SINGLE RESIDENCE DESCRIBE _____

(Single Fmly. Dwllg.)

THE SYSTEM INSTALLED UNDER THIS APPLICATION IS ACCEPTABLE ONLY UNTIL PUBLIC FACILITIES BECOME AVAILABLE.

SIGNATURE OF APPLICANT /s/ Mary C. Klein

APPROVED BY _____

FOR _____

DATE _____

(KIND OF SYSTEM)

REJECTED BY _____

FOR _____

DATE _____

(KIND OF SYSTEM)

HOLD PENDING FURTHER TESTS _____

DATE _____

REASONS FOR REJECTION OR HOLDING 11/13/14/75 - 1716 MORE HOLES ALSO

PUMP SYSTEM CANNOT BE USED IF IT IS NECESSARY

FOR PIPE TO CROSS COUNTY ROAD R/W. DM8RH DECIDED

12/12/75 HELD FOR REVIEW NOT APPROVED

DM TOLD SCHNEIDER MORE HOLES NEEDED

THIS IS NOT A PERMIT

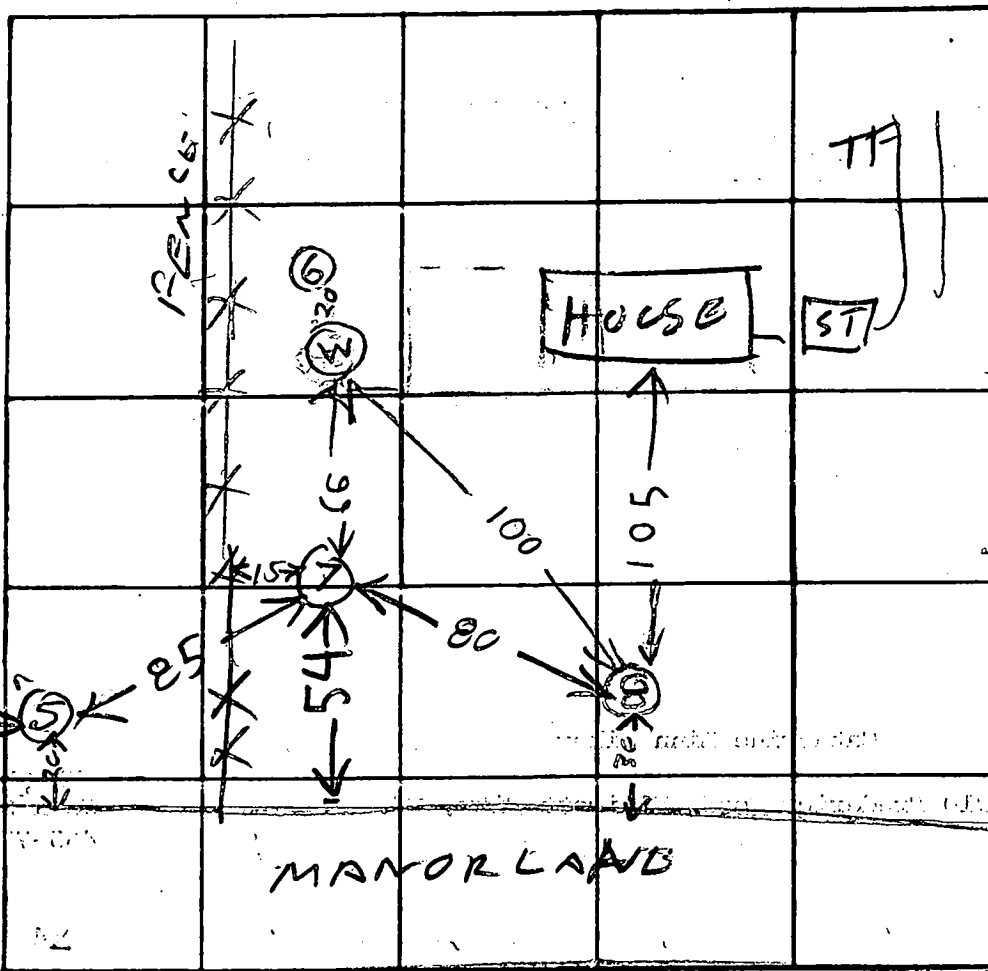

HOLE	ELEVATION OF GROUND AT HOLE
④	+4
⑤	+5
⑥	0
⑦	+2
⑧	0
W	0

INDICATE NORTH - NAME ADJOINING ROADWAY AS BASE LINE.

DATE	TEST NO.	DEPTH	PRE-WET		TEST - 1" DROP		TIME
			START	STOP	START	STOP	
12/9/75	7	13 1/2	1046	1054	1054	1110	16
	7A	7	1046	1054	1054	1108	14
	8	13 1/2	UNDER GR GUNT		WATER		13F7
12/9/75	8A	4 1/2	1042	1056	1056	1116	20
	4						

REMARKS _____

TYPE OF SOIL _____

TESTED BY 12/9/75 *[Signature]* ALSO PRESENT: _____

APPLICATION

A 22474

SEWAGE DISPOSAL TESTING

P _____

STATE OF MARYLAND - DEPARTMENT OF HEALTH AND MENTAL HYGIENE

HOWARD COUNTY HEALTH DEPARTMENT
ENVIRONMENTAL HEALTH SERVICES
P. O. BOX 476, ELLICOTT CITY, MARYLAND 21043
TELEPHONE: 465-5000, EXT. 356

DISTRICT 2 & 3

DATE 11/10/75

TO: THE COUNTY HEALTH OFFICER
ELLICOTT CITY, MARYLAND

I HEREBY APPLY FOR THE NECESSARY TEST) IN ORDER TO CONSTRUCT (OR RECONSTRUCT) A SEWAGE DISPOSAL SYSTEM.

PROPERTY OWNER Catherine Linn Pikey

ADDRESS 8910 Frederick Road, Ellicott City, Md. PHONE Any questions call:
John Schneider
465-7777

PROPERTY LOCATION:

SUBDIVISION _____ LOT NO. 4

ROAD AND DESCRIPTION Manor Lane

SIZE OF LOT 27.403 acres TYPE BLDG. 3 or 4

IF NOT SINGLE RESIDENCE DESCRIBE _____ NUMBER OF BEDROOMS (Single Fmly. Dwllg.)

THE SYSTEM INSTALLED UNDER THIS APPLICATION IS ACCEPTABLE ONLY UNTIL PUBLIC FACILITIES BECOME AVAILABLE.

SIGNATURE OF APPLICANT /s/ Mary C. Klein

APPROVED BY _____ FOR _____ DATE _____
(KIND OF SYSTEM)

REJECTED BY _____ FOR _____ DATE _____
(KIND OF SYSTEM)

HOLD PENDING FURTHER TESTS _____ DATE _____

REASONS FOR REJECTION OR HOLDING _____

THIS IS NOT A PERMIT

