

PERMIT

SEWAGE DISPOSAL SYSTEM

DEPARTMENT OF HEALTH AND MENTAL HYGIENE

04-309677

P 57370A

A REPAIR

DISTRICT _____

DATE 10/30/96

HOWARD COUNTY HEALTH DEPARTMENT

BUREAU OF ENVIRONMENTAL HEALTH

~~XXXXXXXX~~ 313-2640

DATE SYSTEM APPROVED 11/4/96

INSPECTOR ALM

INDEXE

Herman Sirk IS PERMITTED TO INSTALL _____ ALTER X

ADDRESS 2555 Jennings Chapel Road, Woodbine, Maryland 21797 PHONE 489-4724

SUBDIVISION _____ LOT _____ ROAD 2550 Jennings Chapel Road

PROPERTY OWNER Gerald Bennett
ADDRESS 2550 Jennings Chapel Road

SEPTIC TANK CAPACITY _____ GALLONS

NUMBER OF BEDROOMS 3

_____ SQUARE FEET PER BEDROOM

LINEAR FEET OF TRENCH REQUIRED _____

REPAIR - PURPOSE - DRYWELL FAILING.
Call for inspection when ground is opened so sanitarian can recommend repair.
10/30/96

≈ inlet 5.5 90' of trench

≈ bottom 9.5

PLANS APPROVED BY _____ DATE _____

COVER NO WORK UNTIL INSPECTED AND APPROVED

NEITHER THE HOWARD COUNTY COUNCIL NOR THE HEALTH DEPARTMENT IS RESPONSIBLE FOR THE SUCCESSFUL OPERATION OF ANY SYSTEM

NOTE: CLEANOUT REQUIRED EVERY 70 FEET OF SEWER LINE AND/OR AT 90° SWEEPS IN LINES FROM HOUSE TO DRAIN FIELDS, 90° ELBOWS NOT ACCEPTABLE.

NOTE: ALL PARTS OF SEPTIC SYSTEMS (I.E. TANK, DISTRIBUTION BOX TRENCHES) TO BE 100 FEET FROM WELL (UNLESS OTHERWISE SPECIFICALLY AUTHORIZED)

NOTE: IF DEEP TRENCH(ES) ARE USED CALL FOR INSPECTION BEFORE AND AFTER PLACING GRAVEL IN TRENCH(ES)

NOTE: NO DRY WELL SHALL EXCEED 15 FOOT IN DIAMETER NO ABSORPTION TRENCH TO EXCEED 100 FEET IN LENGTH

NOTE: ALL PIPE FROM HOUSE TO SEPTIC TANK MUST BE CAST IRON OR SCHEDULE 35/40 PVC OR ABS

PERMIT VOID AFTER TWO YEARS

NOTE: INSTALL STAND PIPE ON SEPTIC TANK AND DRY WELL STAND PIPES MUST BE 6 INCHES IN DIAMETER CAST IRON. CONCRETE OR TERRA COTTA OR PVA OR ABS ACCEPTED. IF TOP OF SEPTIC TANK IS DEEPER THAN 3 FEET. MANHOLE TO GRADE REQUIRED.

NOTE: DISTRIBUTION BOXES MUST HAVE BAFFLES

***INSTALLER IS RESPONSIBLE FOR OBTAINING FINAL APPROVAL ON THIS PERMIT**

P 57370A

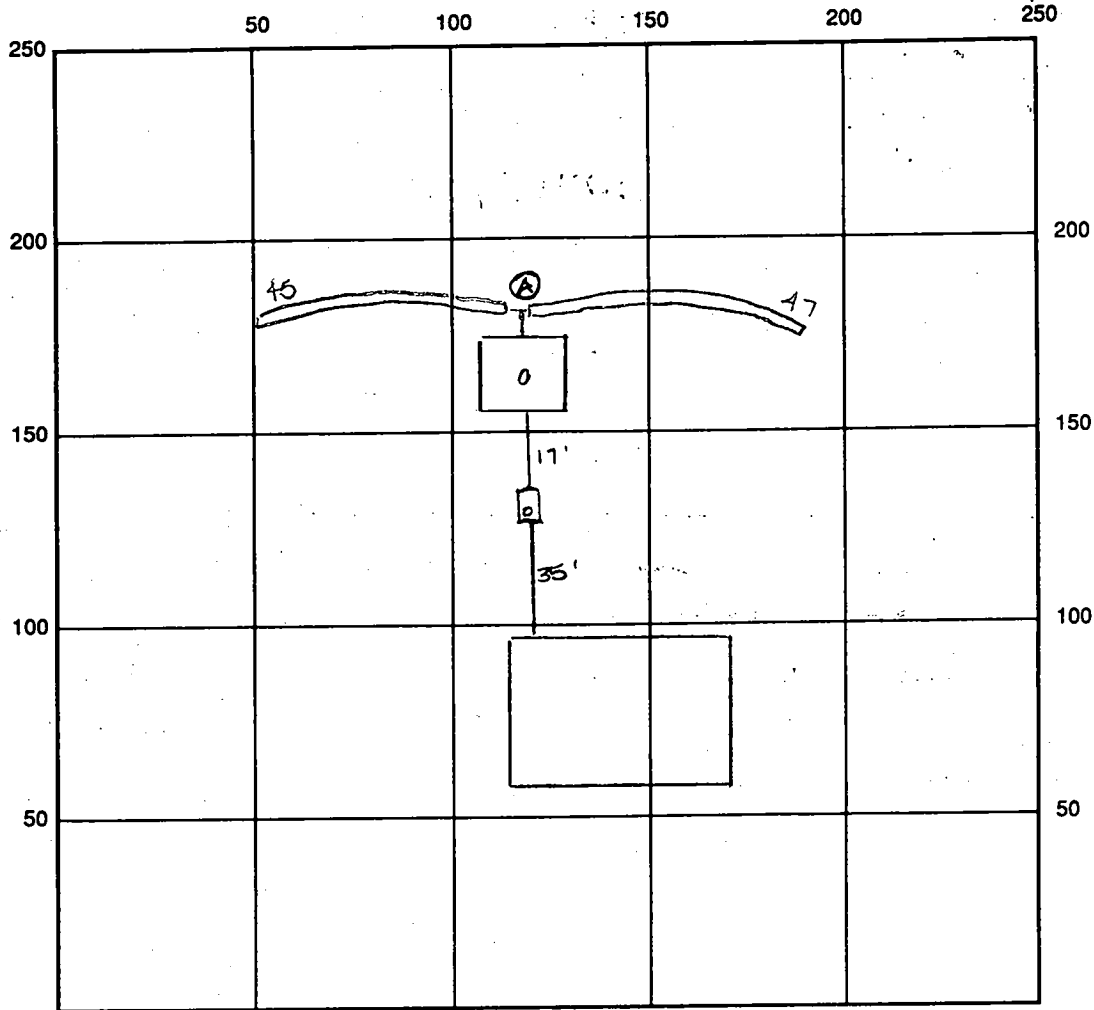

INDICATE NORTH - NAME ADJOINING ROADWAY AS BASE LINE

SEPTIC TANK LEVEL N/A CLEANOUTS N/A

DISTRIBUTION BOX LEVEL Not used

DRAIN FIELD/TITLE DEPTH 9.5 FT. TRENCH WIDTH 2.0 FT. INLET DEPTH 5.5 FT.

EFFECTIVE GRAVEL DEPTH 4.0 FT. TOTAL LENGTH 92' FT.

NUMBER OF TRENCHES 2 ONE SIDEWALL/BOTTOM AREA 368 SQ. FT. $\frac{92}{4} = 378$

DRYWALL INSIDE DIAMETER — FT. EFFECTIVE DEPTH BELOW INLET 4.0 FT.

ABSORBENT AREA — SQ. FT.

REMARKS: 10/30/96 OK to install a 45' trenched inlet at 5.5, bottom at 9.5' ALM 11/4/96 OK to cover all work final Aun

DATE SYSTEM APPROVED 11/4/96 INSPECTOR Amy McWelle

app. 7-26-67
Dewey

7/27/67
S. J. [unclear]

PERMIT

SEWAGE DISPOSAL SYSTEM

P. 12652

A. 12434

MARYLAND STATE DEPARTMENT OF HEALTH

HOWARD COUNTY

ELLICOTT CITY

INDEXED

DISTRICT 4

DATE 5/3/67

7/27/67
S. J. [unclear]
7/26/67
after 10 AM

Bollinger Brothers IS PERMITTED TO INSTALL X ALTER

ADDRESS Westminster, Maryland PHONE 848-6527

A SEWAGE DISPOSAL SYSTEM LOCATED AT _____

SUBDIVISION _____ ROAD Jennings Chapel Rd. LOT _____

PROPERTY OWNER Gerald E. Bennett & Joan A.

ADDRESS Woodbine, Maryland

SPECIFICATIONS - 4 bedrooms

DRAIN FIELD _____ DEPTH _____ FEET, BOTTOM AREA _____ SQ. FT.

SEEPAGE PITS _____ ABSORBENT SIDE-WALL AREA _____ SQ. FT.

SEPTIC TANK CAPACITY 1,000 GALLONS

FOR GARBAGE GRINDER, INCREASE DISPOSAL AREA 25% & TANK CAPACITY 50%.

OTHER Dry well - 538 sq. ft. absorbent sidewall area to begin below the inlet pipe. Inlet pipe no deeper than 4 ft. below original grade. Maximum depth of dry well 12 ft. below original grade.

Place dry well about 150 ft. from front property line and about 3 1/2 ft. from left side line as soon when facing lot from Jennings Chapel Road.

PERMIT VOID AFTER THREE YEARS.

PLANS APPROVED BY Donald M. Monaghan DATE 2/15/67

FILL SEPTIC TANK AND DISTRIBUTION BOX WITH WATER BEFORE CALLING FOR AN INSPECTION. COVER NO WORK UNTIL INSPECTED AND APPROVED.

NEITHER THE HOWARD COUNTY COMMISSIONERS NOR THE HEALTH DEPARTMENT IS RESPONSIBLE FOR THE SUCCESSFUL OPERATION OF ANY SYSTEM.

NOTIFY THE HEALTH DEPARTMENT 48 HOURS BEFORE EXCAVATIONS ARE TO BE BACK FILLED.

2/12/67

$\frac{174}{112}$
 9 1/4

 $\frac{174}{6}$
 29 1/4
 34
544
 558

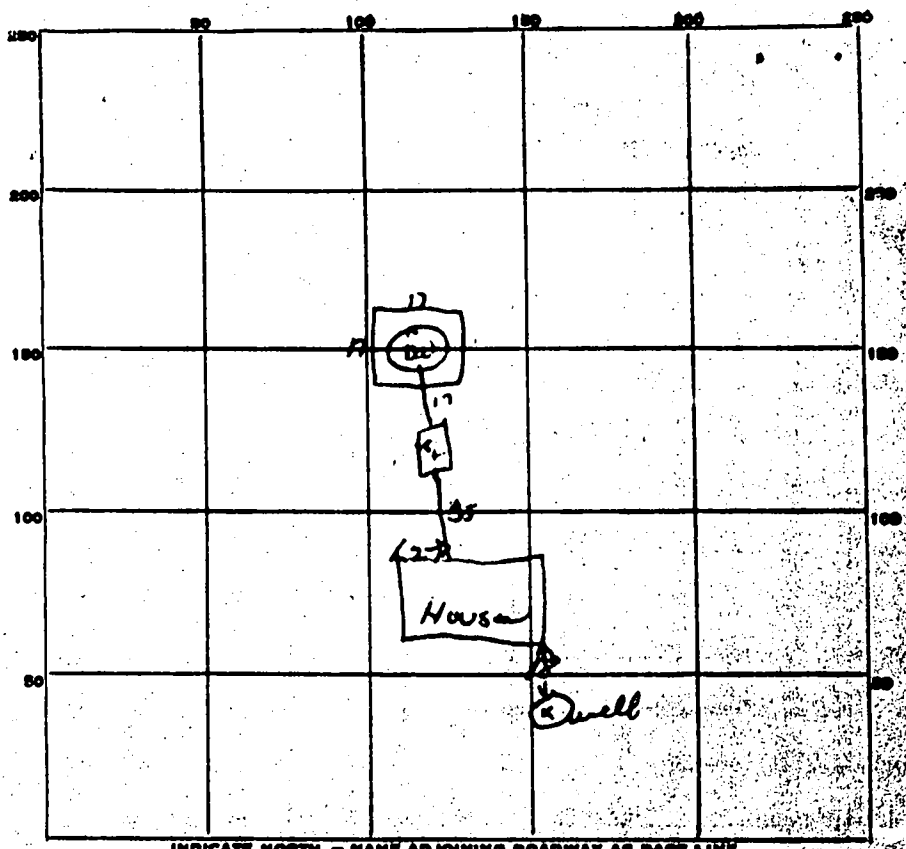

INDICATE NORTH - NAME ADJOINING ROADWAY AS BASE LINE

Jennings Chapel Rd

PERMIT CARD _____

SEPTIC TANK, LEVEL OK CLEANOUTS OK

DISTRIBUTION BOX, LEVEL _____

TILE FIELD, DEPTH _____ FT. TRENCH WIDTH _____ FT.

GRAVEL DEPTH _____ IN. TOTAL LENGTH _____ FT.

NUMBER OF TRENCHES _____ TOTAL BOTTOM AREA _____

SEEPAGE PITS, INSIDE DIAMETER Perimeter 68 ft FT. DEPTH BELOW INLET 8 FT.

ABSORBENT AREA 544 SQ. FT.

REMARKS 7/13/67 - gravel not yet installed - x to come from home to tank since

DATE SYSTEM APPROVED 7/26/67 INSPECTOR W. Morgan

APPLICATION

A 12434

P _____

SEWAGE DISPOSAL TESTING

MARYLAND STATE DEPARTMENT OF HEALTH

HOWARD COUNTY

ELLICOTT CITY

DISTRICT 4

DATE 2/14/67

Septic Tank - ¹⁰⁰⁰ 250 gal.

Dry well - ⁵³³ 438 sq ft absorbent sidewall area to be below the inlet pipe
inlet pipe no deeper than 4 ft below original grade. Maximum depth of
dry well 12 ft below original grade.

Please dry well about 150 ft from front property line and
about 39 ft from left sidewalk as shown when facing lot from
Jennings Chapel Road

TO THE COUNTY HEALTH OFFICER
ELLICOTT CITY, MARYLAND

I, HEREBY, APPLY FOR THE NECESSARY TESTS IN ORDER TO CONSTRUCT OR RECONSTRUCT A SEWAGE
DISPOSAL SYSTEM.

PROPERTY OWNER Gerald E. Bennett & Joan A.

ADDRESS Woodbine, Maryland PHONE 489-4933

PROPERTY LOCATION:

SUBDIVISION _____ LOT NO. B

ROAD AND DESCRIPTION Jennings Chapel Road across from Jennings Chapel Church

OCCUPANT _____ PHONE _____

PERSON TO CONSTRUCT SYSTEM _____

ADDRESS _____ PHONE _____

SIZE OF LOT 1 acre TYPE BLDG. 4

NUMBER OF BEDROOMS
(Single Fmly. Dwlg.)

IF NOT SINGLE RESIDENCE DESCRIBE _____

SIGNATURE OF APPLICANT Gerald E. Bennett

APPROVED BY James W. Monaghan FOR Dry Well DATE 2-15-67
(KIND OF SYSTEM)

REJECTED BY _____ FOR _____ DATE _____
(KIND OF SYSTEM)

HOLD PENDING FURTHER TESTS _____ DATE _____

REASONS FOR REJECTION OR HOLDING _____

THIS IS NOT A PERMIT

father to son

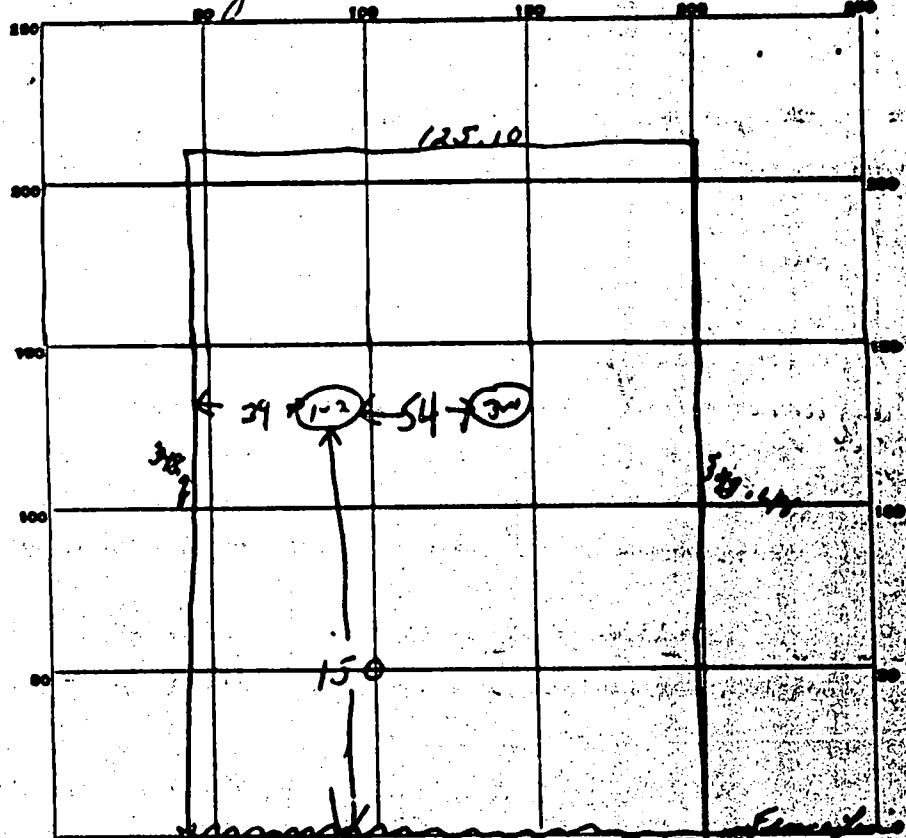

INDICATE NORTH - NAME ADJOINING ROADWAY AS BASE LINE
Jennings Chapel Road

DATE	TEST NO.	DEPTH	PRE-WET		TEST - 1" DROP		TIME
			START	STOP	START	STOP	
2/15/67	1	10 1/2'	1 51	2 01	2 01	2 16	15 min
	2	4 1/2'	1 52	1 57	1 53	2 07	10 min
	3	10 1/2'	1 54	2 05	2 05	2 30	25 min
	4	5 1/2'	1 55	1 57	1 57	2 09	4 min

SOIL AUGER FINDING _____
 TESTED BY *[Signature]*
 REMARKS *H 2 report*

THIS REPORT
MUST BE SUBMITTED
WITHIN 30 DAYS
AFTER COMPLETION
OF THE WELL

WELL COMPLETION REPORT

WELL DESCRIPTION

WELL LOG
State the kind of formations penetrated, their color, their depth, their thickness, and if water-bearing

CASING AND SCREEN RECORD
State the kind and size and position of casing, liner, shoe, screen, and other accessories (if no casing used, give diameter of well).

	FEET		DIAM. (inches)	FEET	
	from	to		from	to
Shale	0	31	5 5/8	0	74
Gravel Bed	31	74			
Blue rock	74	85			

Permit Number HO-62-0-24
Owner Harold Bennett
Address Woodlands, Md
Subdivision _____
Section _____ Lot _____

PUMPING TEST
Hours Pumped 1 1/2
Type of Pump Used Tower
Pumping Rate _____
Gallons per Minute 10

WATER LEVEL
(Distance from land surface to water)
Before Pumping 27 ft.
When Pumping 56 ft.

APPEARANCE OF WATER
Clear Cloudy _____
Taste _____
Odor _____

Height of Casing Above Land Surface 2 ft.

PUMP INSTALLED
Type _____
Capacity _____
Gallons per Minute _____
Gallons per Hour _____
Pump Column Length _____ Ft.

LOCATION OF WELL ON LOT
Show permanent structures such as building(s), septic tank, and/or other landmarks and indicate not less than 2 distances (measurements) to well.

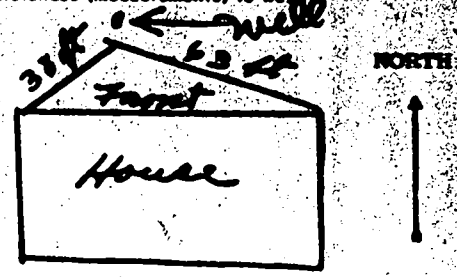

DATE
WELL WAS
COMPLETED

June 26, 67

I hereby affirm that this report contains no willful misrepresentations or falsifications and that information given in this report is true, accurate and complete to the best of my knowledge and belief.

Joseph Mayne, Well Driller

Well Driller License No.: 197