

10-21-96
MEET CONTRACTOR
BY 10AM
10-22-96
3:30

10/21/96 PAID \$25.00
CHECK # 8648

PERMIT

SEWAGE DISPOSAL SYSTEM

DEPARTMENT OF HEALTH AND MENTAL HYGIENE

03-300234

P 57343

A REPAIR

DISTRICT _____

DATE 10/21/96

DATE SYSTEM APPROVED 10/22/96

INSPECTOR *JS*

HOWARD COUNTY HEALTH DEPARTMENT
BUREAU OF ENVIRONMENTAL HEALTH
461-8933 313-2640

INDEXED

"MIKE"

M. G. Fulton Services

IS PERMITTED TO INSTALL _____ ALTER

ADDRESS 9429 Old Frederick Road Ellicott City, MD 21042 PHONE (410) 465-8896

SUBDIVISION _____ LOT _____ ROAD 3765 Ivory Road

PROPERTY OWNER Donald G + Patricia Greely

ADDRESS _____

SEPTIC TANK CAPACITY 1500 GALLONS

***PURPOSE FOR REPAIR:
 Failed System
 Approval for B.P.
 Future Addition

NUMBER OF BEDROOMS 3 NET

180 SQUARE FEET PER BEDROOM

LINEAR FEET OF TRENCH REQUIRED _____

NEW TANK TO BE 10' FROM PROPOSED ADDITION + EXISTING GARAGE/DECK

ADDITION OF 45' TRENCH ADVISED INLET 4' BOTTOM 8'

PLANS APPROVED BY *GS* DATE 10/21/96

COVER NO WORK UNTIL INSPECTED AND APPROVED

NEITHER THE HOWARD COUNTY COUNCIL NOR THE HEALTH DEPARTMENT IS RESPONSIBLE FOR THE SUCCESSFUL OPERATION OF ANY SYSTEM

NOTE: CLEANOUT REQUIRED EVERY 70 FEET OF SEWER LINE AND/OR AT 90° SWEEPS IN LINES FROM HOUSE TO DRAIN FIELDS, 90° ELBOWS NOT ACCEPTABLE.

NOTE: ALL PARTS OF SEPTIC SYSTEMS (I.E. TANK, DISTRIBUTION BOX TRENCHES) TO BE 100 FEET FROM WELL (UNLESS OTHERWISE SPECIFICALLY AUTHORIZED)

NOTE: IF DEEP TRENCH(ES) ARE USED CALL FOR INSPECTION BEFORE AND AFTER PLACING GRAVEL IN TRENCH(ES)

NOTE: NO DRY WELL SHALL EXCEED 15 FOOT IN DIAMETER NO ABSORPTION TRENCH TO EXCEED 100 FEET IN LENGTH

NOTE: ALL PIPE FROM HOUSE TO SEPTIC TANK MUST BE CAST IRON OR SCHEDULE 35/40 PVC OR ABS

PERMIT VOID AFTER TWO YEARS

NOTE: INSTALL STAND PIPE ON SEPTIC TANK AND DRY WELL STAND PIPES MUST BE 6 INCHES IN DIAMETER CAST IRON, CONCRETE OR TERRA COTTA OR PVA OR ABS ACCEPTED. IF TOP OF SEPTIC TANK IS DEEPER THAN 3 FEET. MANHOLE TO GRADE REQUIRED.

NOTE: DISTRIBUTION BOXES MUST HAVE BAFFLES

***INSTALLER IS RESPONSIBLE FOR OBTAINING FINAL APPROVAL ON THIS PERMIT**

BLDG. PERMIT SIGNED
AND RETURNED 10/22/96
Serial # 2301025-41
addition - 3 bedroom

857343

I VORY ROAD

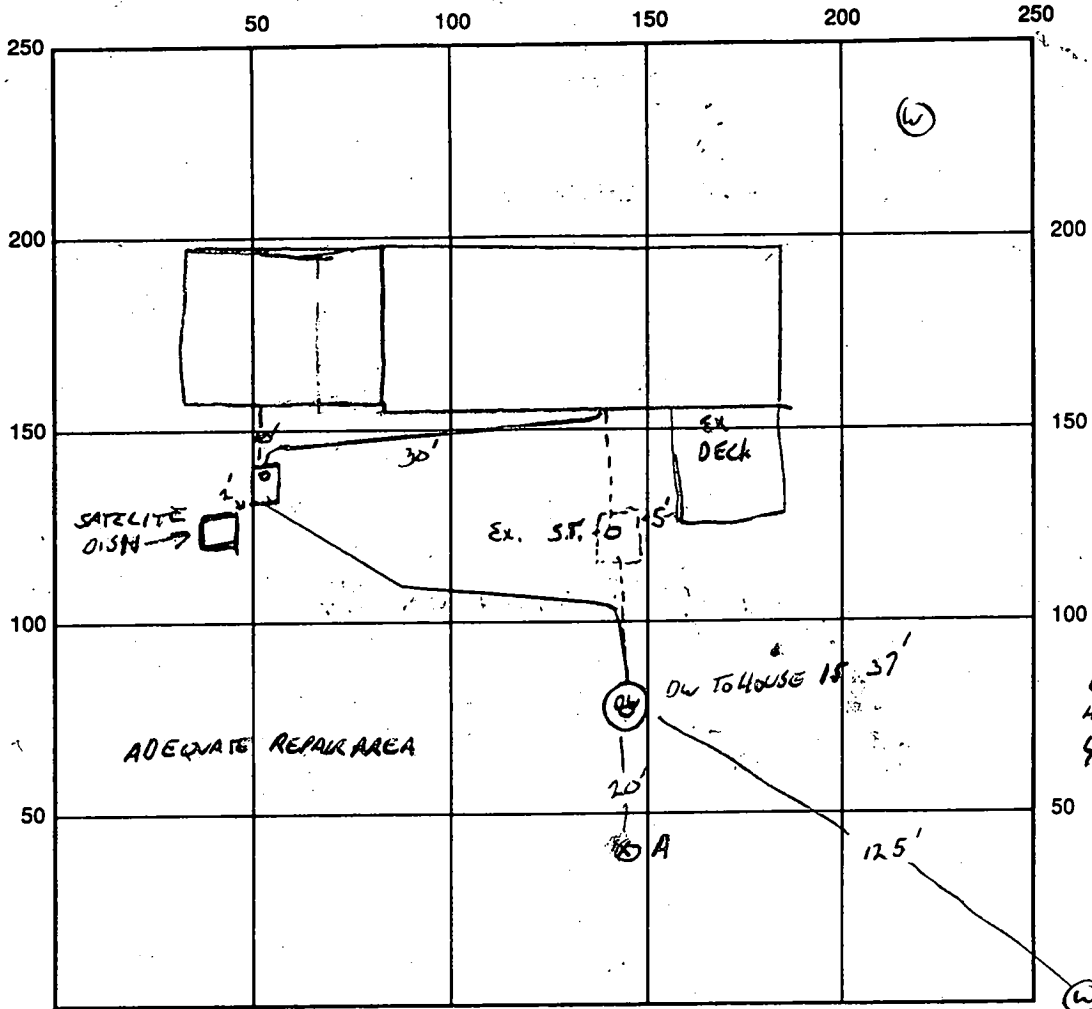

INDICATE NORTH - NAME ADJOINING ROADWAY AS BASE LINE

SEPTIC TANK LEVEL OK CLEANOUTS 1 ON TANK
 DISTRIBUTION BOX LEVEL NA
 DRAIN FIELD/TITLE DEPTH NA FT. TRENCH WIDTH _____ FT. INLET DEPTH 3.5 FT. TO DW
 EFFECTIVE GRAVEL DEPTH _____ FT. TOTAL LENGTH _____ FT.
 NUMBER OF TRENCHES _____ ONE SIDEWALL/BOTTOM AREA _____ SQ. FT.
 DRYWALL INSIDE DIAMETER _____ FT. EFFECTIVE DEPTH BELOW INLET _____ FT.
 ABSORBENT AREA _____ SQ. FT.

REMARKS: 10/21/96 EXISTING TANK TO BE REPAIRED FOR BUILDING PERMIT, ^{+RELOCATED}
OK TO SET NEW TANK BETWEEN DECK AND SATELLITE DISH (GIVES 3' CLEARANCE
TO POSTER 5) FOR DECK - CONTRACTOR SAYS THAT REMOVAL OF TANK WOULD DESTROY
DECK OWNER DECLINED ADDITION TO SEPTIC FIELD. 10/22/96
EXISTING TANK ABANDONED, NEW TANK INSTALLED. ALL ANGLED FITTINGS ARE 22°
BROKEN UP + REMOVED

DATE SYSTEM APPROVED 10-22-96 INSPECTOR [Signature]

5/14/77
file approved

PERMIT

25728
A 25188

SEWAGE DISPOSAL SYSTEM

MARYLAND STATE DEPARTMENT OF HEALTH

HOWARD COUNTY

ELLICOTT CITY

DISTRICT 2nd

INDEXED

DATE 4/28/77

Jim Brittingham

IS PERMITTED TO INSTALL ALTER

ADDRESS 3004 N. Rogers Ave., Ellicott City, Md. 21045 PHONE 461-1870

A SEWAGE DISPOSAL SYSTEM LOCATED AT _____

SUBDIVISION _____ ROAD 3715 Ivory Road LOT 4-A

PROPERTY OWNER C-B Builders, Inc. Donald G. Portner

ADDRESS 8570 COURT AVENUE, ELLICOTT CITY, MD. 21045

SPECIFICATIONS 3 bedrooms

DRAIN FIELD _____ DEPTH _____ FEET. BOTTOM AREA _____ SQ. FT.

SEWAGE PITS _____ ABSORBENT SUBSTRATE AREA _____ SQ. FT.

SEPTIC TANK CAPACITY 1000 GALLONS

FOR GARAGE GRINDER, INCREASE DISPOSAL AREA AND TANK CAPACITY

OTHER DRY WELL AND TRENCH - Dry well to have 1000 sq. ft. effective absorption area. Inlet at 4 ft. and minimum depth 12 ft. below original grade. Absorption area to start at 8 ft. below original grade. Locate 145 ft. from front lot line. From 16ft lot line as seen from Ivory Road. Trench to have a depth 12 ft.; to be 24 ft. long for a sidewall area of 144 sq. ft. Trench to follow contour and run parallel to Ivory Road. NOTE: CALL FOR INSPECTION OF TRENCH BEFORE PLACING CURB.

NOTE: IN NO CASE IS THE DRY WELL TO EXCEED 12 FEET IN DEPTH. FROM HOUSE TO DISPOSAL AREA MUST BE CAST IRON. FRESH VOID AFTER EACH USE.

NOTE: INSTALL STAND PIPES ON SEPTIC TANK AND DRY WELL. STAND PIPES MUST BE 6 INCHES

PLANS APPROVED BY Jai Sander DATE 11/24/76

IN DIAMETER. CAST IRON, CONCRETE OR TERRA COTTA ACCEPTED.

FILL SEPTIC TANK AND DISTRIBUTION BOX WITH WATER BEFORE CALLING FOR AN INSPECTION. COVERED UNTIL INSPECTED AND APPROVED.

NEITHER THE HOWARD COUNTY COMMISSIONERS NOR THE HEALTH DEPARTMENT IS RESPONSIBLE FOR THE SUCCESSFUL OPERATION OF ANY SYSTEM.

BLDG. PERMIT SIGNED AND RETURNED
Seyal # 49513
Lundbeck

22185

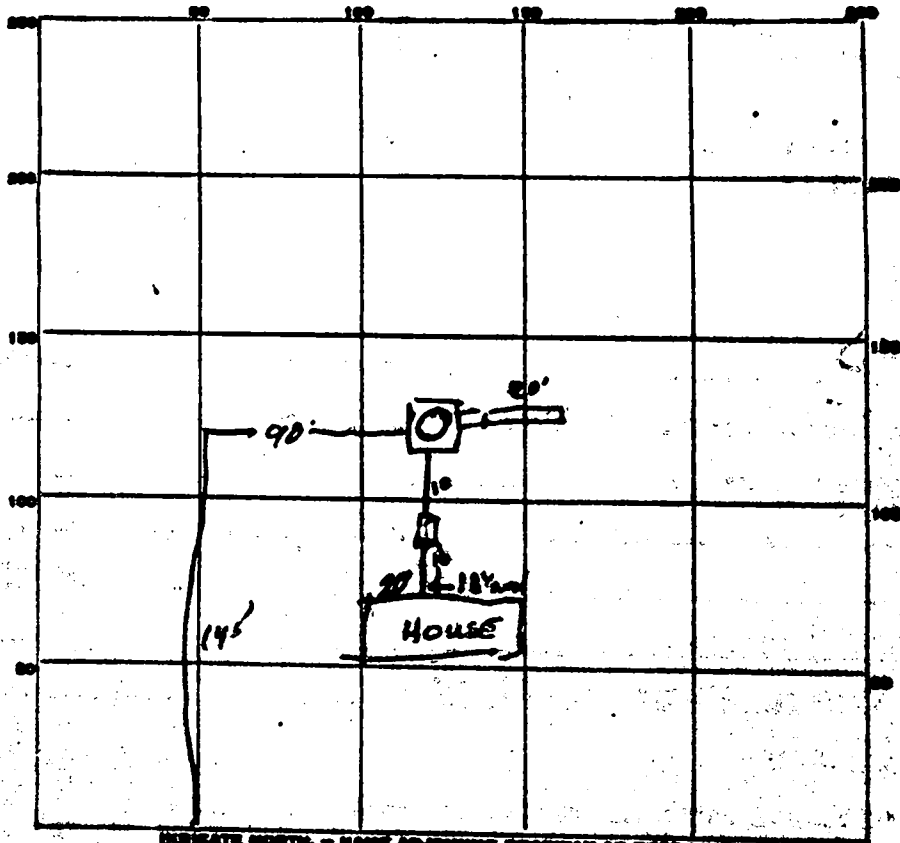

INDICATE NORTH - NAME ABSORBING SUBWAY AS SEE LINE.

10024 RD

12x1274
OK

PERMIT CARD ✓

SEPTIC TANK LEVEL 1000 gal CLEANOUTS ST ON ✓ ✓

DISTRIBUTION BOX LEVEL _____

TILE FIELD, DEPTH 11 FT. TRENCH WIDTH 2 FT.

GRAVEL DEPTH 7 1/2 IN. TOTAL LENGTH 23 FT.

NUMBER OF TRENCHES 1 TOTAL SURFACE AREA 150

SEEPAGE PITS, SPACING 49 FT. DEPTH BELOW GELST 9' or 8'

ABSORBENT AREA 441 SQ. FT. (392 sq. ft. in DN + 150 sq. ft. in trench)

REMARKS Siz. Good needs cleanouts etc pipe etc Dp

5/2/77

5/4/77 AM OK to cover system.

DATE SYSTEM APPROVED 5/4/77 INSPECTOR William H. Jupp

397
150
100
550

IVORY RD.

241.26'

VISUAL EVAL.

SOIL EVALUATION
"A" IN HOLE "A"

"A"

TOPSOIL

BROWN CL.

3-4'
DARK BROWN
FINE/MASSIVE
HEAVY S.L.

Asphalt Drive

3'-0" Centerline

79.24'

66.20'

79.09'

2'-0" Centerline

123.61'

26.3'

23.11'

Garage Fdn.
New Addn.

24.3'

Residence
Foundation

24.3'

1279.74'

(43)
HIT. 80

10/21/96

SITE INFO FOR B.P.

TANK TO BE RELOCATED TO THIS AREA
NO CHANGE IN # BORMS
RECOMMENDATION THAT ADDITIONAL
TRENCH BE ADDED - NOT REQUIRED.
OK TO RELEASE B.P. UPON
COMPLETION OF TANK RELOCATION/
ABANDONMENT. *ff*

10/22/96

REPAIR/ABANDONMENT

COMPLETE OK TO RELEASE B.P.
ff

26.3'

2'-0"

DECK

2.0'

2.0'

2.0'

2.0'

2.0'

2.0'

2.0'

2.0'

2.0'

2.0'

2.0'

2.0'

2.0'

2.0'

2.0'

2.0'

2.0'

2.0'

2.0'

2.0'

2.0'

2.0'

2.0'

2.0'

2.0'

2.0'

2.0'

2.0'

2.0'

2.0'

2.0'

2.0'

2.0'

22.0'

22.0'

22.0'

22.0'

22.0'

22.0'

22.0'

22.0'

22.0'

22.0'

22.0'

22.0'

22.0'

22.0'

22.0'

22.0'

22.0'

22.0'

22.0'

22.0'

22.0'

22.0'

22.0'

22.0'

22.0'

22.0'

22.0'

22.0'

22.0'

22.0'

22.0'

22.0'

22.0'

22.0'

25.0'

25.0'

25.0'

25.0'

25.0'

25.0'

25.0'

25.0'

25.0'

25.0'

25.0'

25.0'

25.0'

25.0'

25.0'

25.0'

25.0'

25.0'

25.0'

25.0'

25.0'

25.0'

25.0'

25.0'

25.0'

25.0'

25.0'

25.0'

25.0'

25.0'

25.0'

25.0'

25.0'

25.0'

OW 7' TO WATER LEVEL

EXISTING DRYWELL APPEARS
TO BE FUNCTIONING OK

37'

26'

(X) A

112.00'

125'

(3)

APPLICATION

HOWARD COUNTY

PERMIT APPLICATION

DEPARTMENT OF INSPECTIONS, LICENSES & PERMIT

3430 COURT HOUSE DRIVE, ELLICOTT CITY, MARYLAND 21043

SERIAL NUMBER

B00112594

BUILDING ADDRESS (HOUSE NO., STREET, TOWN OR AREA)

3765 Ivory ~~Rd.~~ Rd. 21737
Glenely, Howard City Md. 21047

LOT NO. 4A	PARCEL NO.	SEC.	AREA	BLOCK NO.	LIBER CIP R142	FOLIO 341
SUB DIVISION Glenely		ZONE	ZONE MAP	ELEC. DIST. 3rd	CENSUS TR.	

OWNER NAME AND ADDRESS

Donald B + Patricia Greely
3765 Ivory Rd.

OCCUPANT'S NAME AND ADDRESS

Same

ARCHITECT OR ENGINEER'S NAME AND ADDRESS

Newport Bldg. 410-795-
2105 Spencer Rd. Finksburg 3011

CONTRACTOR'S NAME AND ADDRESS

Newport Bldg. 410
2105 Spencer Rd. 795
Finksburg Md. 21048 3011

EXISTING USE

Res. - STD

PROPOSED USE

New Addition
+ 20' x 20' Deck

EST. CONSTRUCTION COST

105,000.00 -

LICENSE NUMBER

16663

PERMIT FEE

W/S CODE

FOR OFFICE USE ONLY

DISTANCE IN FEET FROM R/W LINE TO FRONT BUILDING LINE

SIDE YARD

(DISTANCE IN FEET FROM SIDE BLDG. LINE TO SIDE PROPERTY LINE)

TO SIDE BUILDING LINE

DISTANCE IN FEET, REAR YD. REQUIRING SET

BACK (CORNER LOT ONLY)

SDP #

Check payable to: DIRECTOR OF FINANCE OF HOWARD COUNTY

CAUTION

To begin construction before a permit placard has been issued and displayed on the job is a violation of the law.

Use and occupancy permit must be applied for two weeks before it will be issued.

IMPORTANT: PLEASE SHOW ZIP CODES AND AREA CODES WHEREVER REQUIRED.

LP-69-591

OK # 1721

GRADING/SEDIMENT CONTROL YES NO

SDP #

DESCRIPTION OF WORK AUTHORIZED

26' x 27' addition on room
on existing garage
Foundation - block
brick - + 25' x 22' new add-
ition to rear of house.

SIZE OF BLDG.	FRONT	DEPTH	HEIGHT
New - 22 x 27			
550 sq. ft.			
Below 702 sq.			

TYPE OF BLDG.	AREA	VOLUME	ROOF
B. ROOMS	3		
ROOMS	63		
BATHS	3		
FIREPLACES			

FOOTINGS	FOUNDATION	S. WALLS
22' x 25'		

UTILITIES					
WATER/WELL	SEWER/SEPTIC	GAS	ELECTRICITY	TYPE OF HEAT	AC
				OIL	

I have carefully examined and read this application and know the same is true and correct, and that is doing this work, all provisions of Howard County Ordinances and the State Laws of Maryland will be complied with, whether specified or not; and I will notify the Department of Inspections, and Permits twenty-four hours in advance when I am ready for the inspections called for elsewhere in the application; and that no work will be covered up until such inspections have been completed with.

Signature: [Signature]
TITLE: [Title]
DATE: 10/19/96

FUNCTION	DATE	SIGNATURE APPROVAL
ZONING/PLANNING		
SHA		
SEDIMENT/GRADING	10/19/96 3:23PM	3334422 A
BUILDING OFFICIAL		
WATER & SEWER		225.00
HEALTH DEPT.		
FIRE PROTECTION		
STORM WATER MGM.		

APPROVED

DATE

Distribution of Copies:
White - Building Official
Green - Planning & Zoning

Yellow - Engineering
Pink - Health Dept.
Gold - S.H.A.

C

1/28/98
according to Corner-
stone, BP Boo102594
approved by Amy
10/22/96

(AS)

RECEIVED

OCT 10 1996

HOWARD COUNTY HEALTH DEPARTMENT
BUREAU OF ENVIRONMENTAL HEALTH

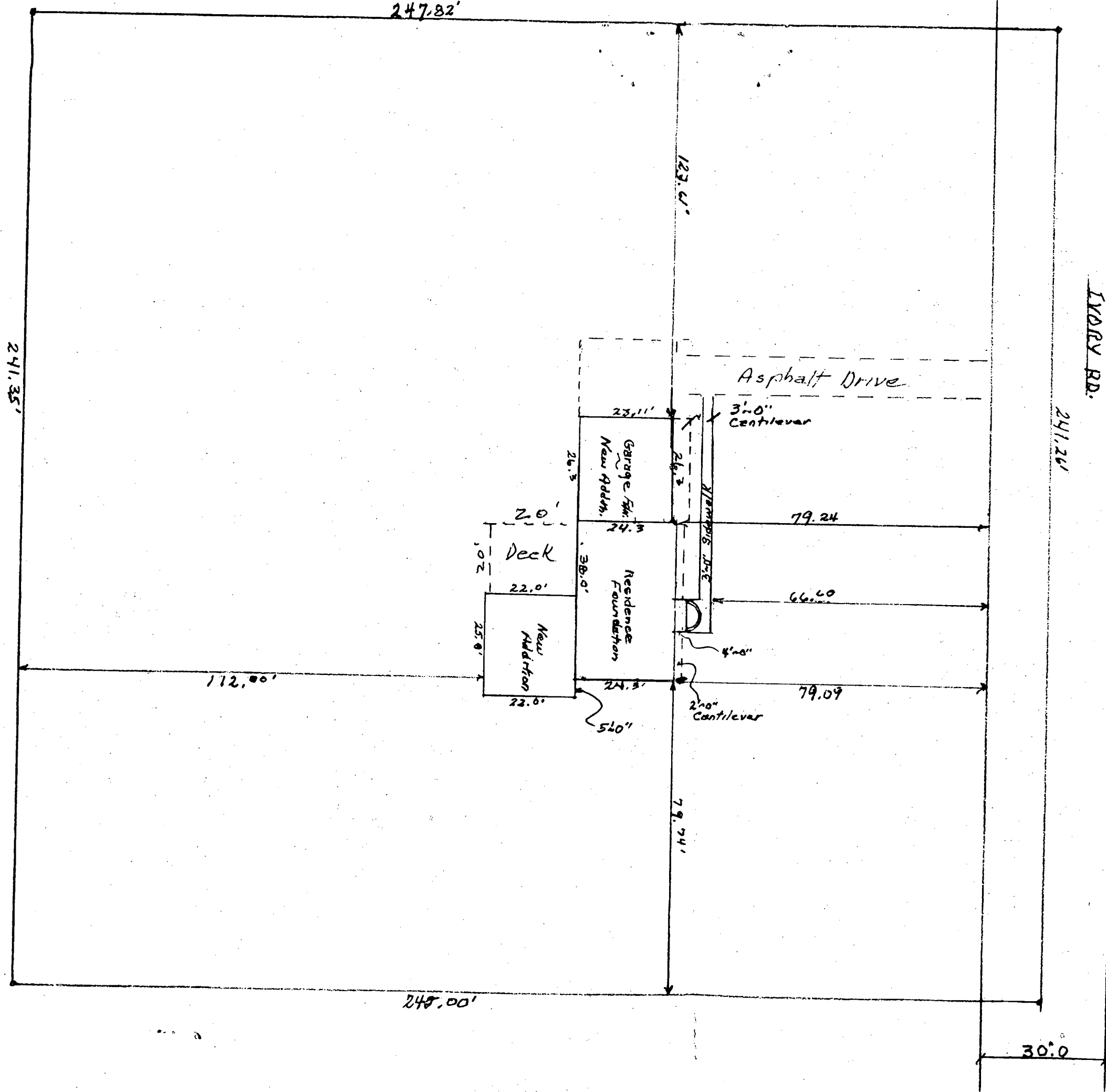

Residence: Mr. Donald +
Mrs. Patricia Greely.
3765 Ivory Lane, Glenelg, Md.

Scale: 1" = 0' = 25'-0"
 Liber CMP. #843
 Folio 341
 3rd. Elec. Dist
 Lot. # ~ ~ ~ 4A
 Ac. 1.364 Ac.
 Howard County, Md.
 ~ Glenelg ~