

41 15 112

2.0  
10-15-96  
1:00 p.m.

# PERMIT

## SEWAGE DISPOSAL SYSTEM

P 57264A

A REPAIR

### DEPARTMENT OF HEALTH AND MENTAL HYGIENE

*file not found*

DISTRICT \_\_\_\_\_

DATE 9/6/96

#### HOWARD COUNTY HEALTH DEPARTMENT

BUREAU OF ENVIRONMENTAL HEALTH

313-2640

DATE SYSTEM APPROVED 10/15/96

INSPECTOR AB

### INDEXED

Jack Fyock Septic Service \_\_\_\_\_ IS PERMITTED TO INSTALL \_\_\_\_\_ ALTER X

ADDRESS 13775 Triadelphia Road Glenelg, MD 21737 PHONE 988-9270

SUBDIVISION \_\_\_\_\_ LOT \_\_\_\_\_ ROAD 11473 John Hopkins Road

PROPERTY OWNER David Jones

ADDRESS 11473 John Hopkins Road

SEPTIC TANK CAPACITY \_\_\_\_\_ GALLONS

NUMBER OF BEDROOMS 3

125 SQUARE FEET PER BEDROOM

LINEAR FEET OF TRENCH REQUIRED 60' AS PROPOSED BY CONTRACTOR

REPAIR - PURPOSE - SEPTIC SYSTEM HAS FAILED.

Call for inspection when ground is opened so sanitarian can recommend repair. 09/04/96

INLET 3' BOTTOM 10'

INSTALL TRENCH ALONG CONTOUR OFF DRYWELL.

PLANS APPROVED BY Ed. Boyer DATE 9-15-96

COVER NO WORK UNTIL INSPECTED AND APPROVED

NEITHER THE HOWARD COUNTY COUNCIL NOR THE HEALTH DEPARTMENT IS RESPONSIBLE FOR THE SUCCESSFUL OPERATION OF ANY SYSTEM

NOTE: CLEANOUT REQUIRED EVERY 70 FEET OF SEWER LINE AND/OR AT 90° SWEEPS IN LINES FROM HOUSE TO DRAIN FIELDS, 90° ELBOWS NOT ACCEPTABLE.

NOTE: ALL PARTS OF SEPTIC SYSTEMS (I.E. TANK, DISTRIBUTION BOX TRENCHES) TO BE 100 FEET FROM WELL (UNLESS OTHERWISE SPECIFICALLY AUTHORIZED)

NOTE: IF DEEP TRENCH(ES) ARE USED CALL FOR INSPECTION BEFORE AND AFTER PLACING GRAVEL IN TRENCH(ES)

NOTE: NO DRY WELL SHALL EXCEED 15 FOOT IN DIAMETER NO ABSORPTION TRENCH TO EXCEED 100 FEET IN LENGTH

NOTE: ALL PIPE FROM HOUSE TO SEPTIC TANK MUST BE CAST IRON OR SCHEDULE 35/40 PVC OR ABS

PERMIT VOID AFTER TWO YEARS

NOTE: INSTALL STAND PIPE ON SEPTIC TANK AND DRY WELL STAND PIPES MUST BE 6 INCHES IN DIAMETER CAST IRON. CONCRETE OR TERRA COTTA OR PVA OR ABS ACCEPTED. IF TOP OF SEPTIC TANK IS DEEPER THAN 3 FEET. MANHOLE TO GRADE REQUIRED.

NOTE: DISTRIBUTION BOXES MUST HAVE BAFFLES

**\*INSTALLER IS RESPONSIBLE FOR OBTAINING FINAL APPROVAL ON THIS PERMIT**

A57264A

3' MANHOLE - WELL IN PIT

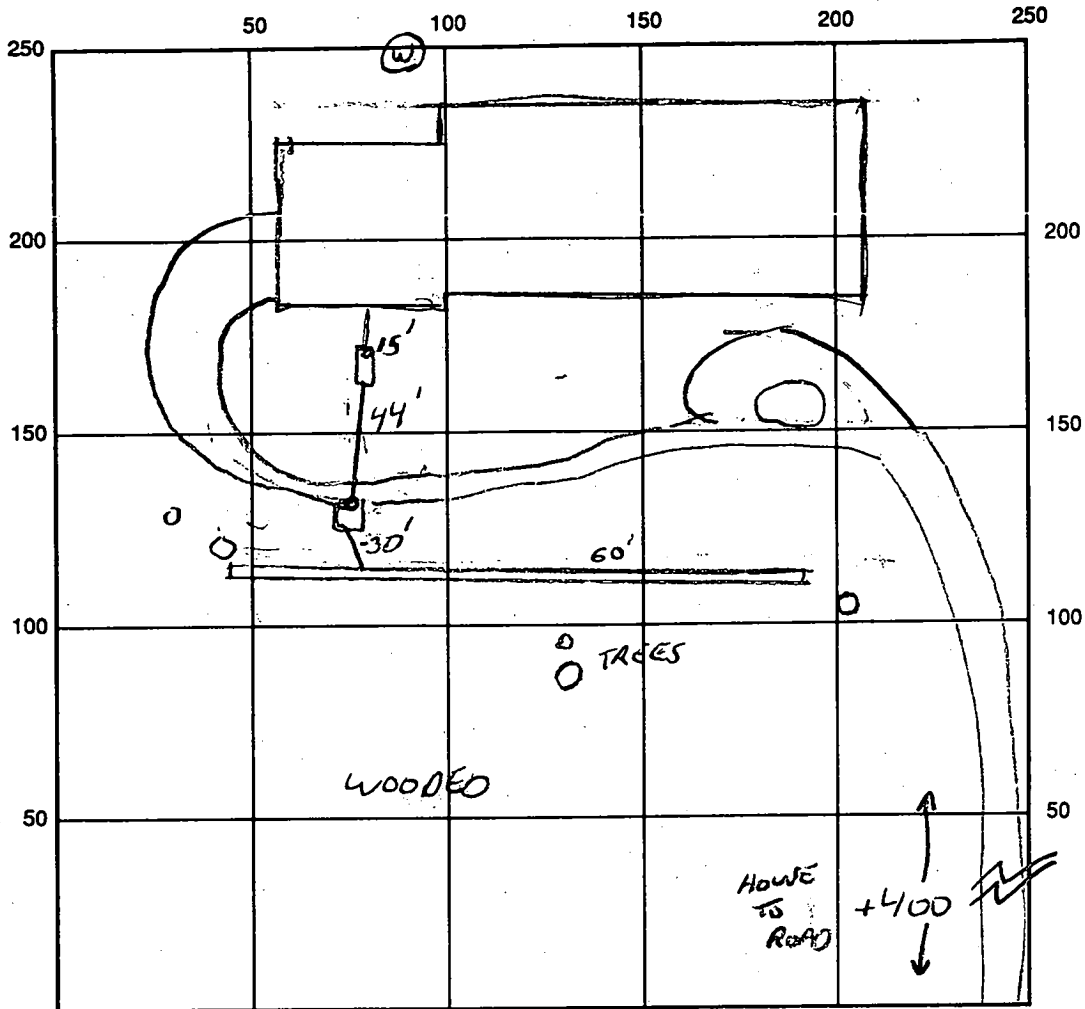

INDICATE NORTH - NAME ADJOINING ROADWAY AS BASE LINE  
JOHN HOPKINS ROAD

SEPTIC TANK LEVEL NA CLEANOUTS 1 ON D.W.

DISTRIBUTION BOX LEVEL NA

DRAIN FIELD/TITLE DEPTH 10 FT. TRENCH WIDTH 2 FT. INLET DEPTH 3 FT.

EFFECTIVE GRAVEL DEPTH 7 FT. TOTAL LENGTH 60 FT.

NUMBER OF TRENCHES 1 ONE SIDEWALL/BOTTOM AREA 420 SQ. FT.

DRYWALL INSIDE DIAMETER — FT. EFFECTIVE DEPTH BELOW INLET — FT.

ABSORBENT AREA — SQ. FT.

REMARKS: EXCELLENT MAJOR COAM - DRY (WET YEAR) - PLENTY OF FUTURE REPAIR AREA. ALL WORK OK TO COVER.

DATE SYSTEM APPROVED 10/15/96 INSPECTOR [Signature]

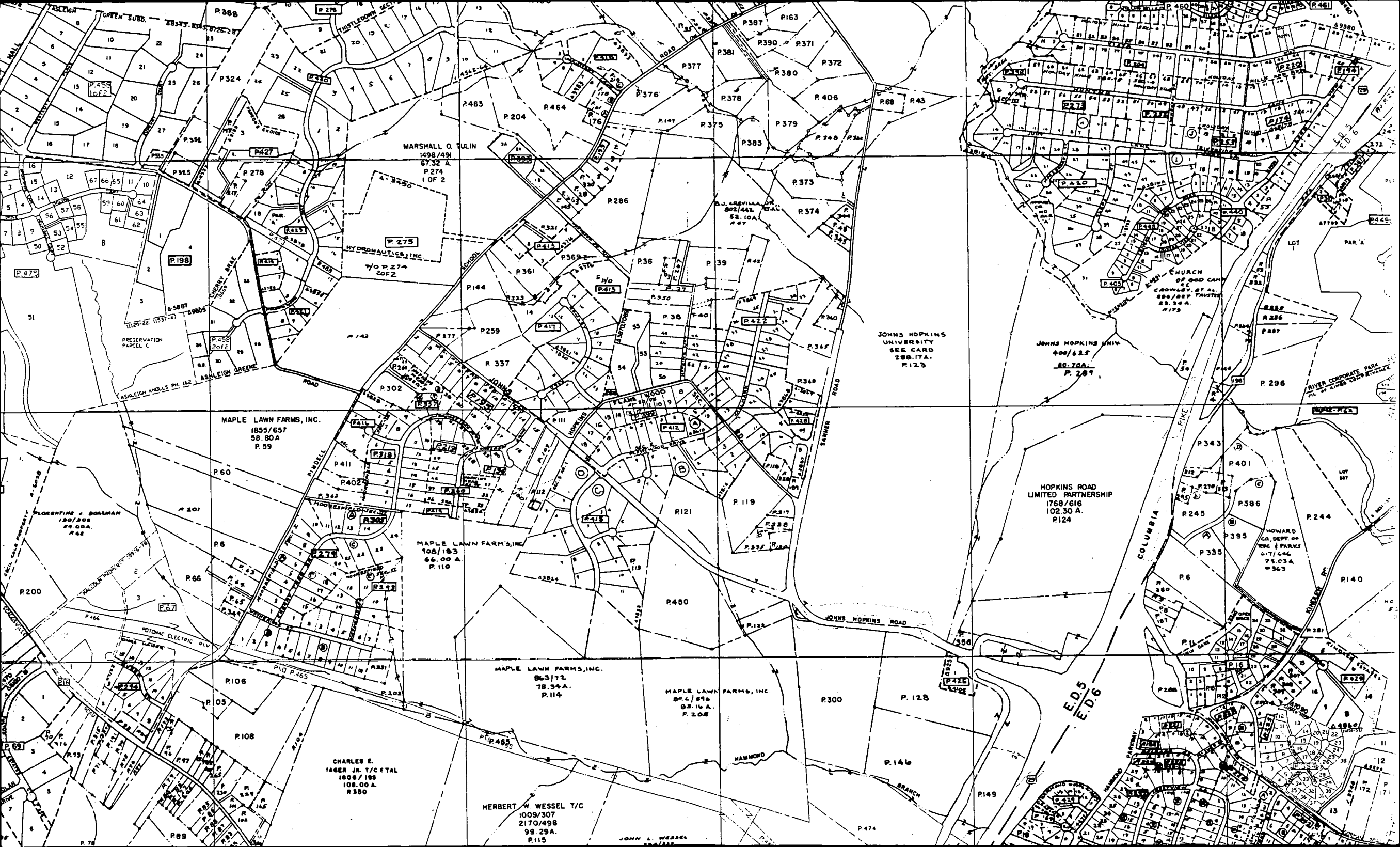

MARSHALL Q. TULIN  
1498/491  
87.32 A.  
P. 274  
1 OF 2

MAPLE LAWN FARMS, INC.  
1855/657  
58.80 A.  
P. 59

MAPLE LAWN FARMS, INC.  
108/183  
66.00 A.  
P. 110

MAPLE LAWN FARMS, INC.  
863/72  
78.34 A.  
P. 114

MAPLE LAWN FARMS, INC.  
864/896  
83.16 A.  
P. 208

CHARLES E. JAGER JR. T/CETAL  
1808/188  
108.00 A.  
P. 890

HERBERT W. WESSEL T/C  
1009/307  
2170/498  
99.29 A.  
P. 115

JOHNS HOPKINS UNIVERSITY  
SEE CARD  
288.17 A.  
P. 123

JOHNS HOPKINS UNIV  
400/628  
80.70 A.  
P. 289

HOPKINS ROAD LIMITED PARTNERSHIP  
1768/616  
102.30 A.  
P. 124

HOWARD CO. DEPT. OF  
CORR. & PARKS  
617/644  
75.03 A.  
P. 363

JOHN W. BISHOP CHURCH  
OF GOD CAP  
16 C  
CROWLEY ST. AL.  
886/887 TRUSTEE  
23.34 A.  
P. 173

RIVER CORPORATE PARK  
P.L. 84-1088 288-17A  
P. 123

GREEN SUBD.  
P. 255  
1022

PRESERVATION PARCEL C  
P. 479

FLORENTINE J. BOARMAN  
180/308  
44.00 A.  
P. 68

P. 69

HYDRONAUTICALS, INC.  
70 P. 274  
20F2

JOHNS HOPKINS UNIVERSITY  
P. 337

JOHNS HOPKINS UNIVERSITY  
P. 337

JOHNS HOPKINS UNIVERSITY  
P. 337

JOHNS HOPKINS UNIVERSITY  
P. 337

P. 204

P. 337

P. 337

P. 337

P. 337

P. 286

P. 337

P. 337

P. 337

P. 337

P. 374

P. 337

P. 337

P. 337

P. 337

P. 374

P. 337

P. 337

P. 337

P. 337

P. 374

P. 337

P. 337

P. 337

P. 337

P. 374

P. 337

P. 337

P. 337

P. 337

P. 374

P. 337

P. 337

P. 337

P. 337