

PERMIT

SEWAGE DISPOSAL SYSTEM

DEPARTMENT OF HEALTH AND MENTAL HYGIENE

04-361091

8/12/98 Needs pump check (AS)
P 510238

A 57671

DISTRICT 4th

DATE 7-2-98

DATE SYSTEM APPROVED 9/1/98

INSPECTOR *[Signature]*

HOWARD COUNTY HEALTH DEPARTMENT
BUREAU OF ENVIRONMENTAL HEALTH
~~XXXXXXXX~~ 410-313-2640

CO 8/11/98
11am + later
C.O. 8/12/98
11 + later
9/1/98 Pump Test
2:00

South Carroll Backhoe, Inc. IS PERMITTED TO INSTALL ALTER

ADDRESS 4410 Salem Bottom Rd, Westminster, MD 21157 PHONE 410-875-4197

SUBDIVISION *The Woods At* Country Springs LOT Pres, Pcl A ROAD 15036 Kenwood Court

PROPERTY OWNER Micheal & Stephanie Brooks

ADDRESS _____

SEPTIC TANK CAPACITY 1500 GALLONS TOP SEAMED

NUMBER OF BEDROOMS 5

180 SQUARE FEET PER BEDROOM

LINEAR FEET OF TRENCH REQUIRED 300

PUMPED SEPTIC SYSTEM

INSTALL: 1-1500 Gallon Pump Chamber-Top Seamed

Notes:- Septic pump detail to be provided by installer prior to issuance of septic permit.

- Pump performance test is necessary prior to Health department approval of pumped septic system

TRENCHES - Trench to be 3 feet wide. Inlet 3 feet below original grade. Bottom maximum depth 5 feet below original grade. Effective area begins at 3 feet below original grade. 2 feet of stone below distribution pipe.

LOCATION - Place the distribution box 10 feet off the 360.00' lot line and 165' off the 646.55' lot line as seen when facing the lot from the pipestem off Kenwood Court. Run trenches on contour towards the pipestem.

NOTES - No trench to exceed 100 feet in length. Provide 6" - 8" diameter cleanout and cap to grade or above on septic tank. *ok/cw*

PLANS APPROVED BY Donna K. Soe, R.S. DATE 04/07/98

COVER NO WORK UNTIL INSPECTED AND APPROVED

NEITHER THE HOWARD COUNTY COUNCIL NOR THE HEALTH DEPARTMENT IS RESPONSIBLE FOR THE SUCCESSFUL OPERATION OF ANY SYSTEM

NOTE: CLEANOUT REQUIRED EVERY 70 FEET OF SEWER LINE AND/OR AT 90° SWEEPS IN LINES FROM HOUSE TO DRAIN FIELDS, 90° ELBOWS NOT ACCEPTABLE.

NOTE: ALL PARTS OF SEPTIC SYSTEMS (I.E. TANK, DISTRIBUTION BOX TRENCHES) TO BE 100 FEET FROM WELL (UNLESS OTHERWISE SPECIFICALLY AUTHORIZED)

NOTE: IF DEEP TRENCH(ES) ARE USED CALL FOR INSPECTION BEFORE AND AFTER PLACING GRAVEL IN TRENCH(ES)

NOTE: NO DRY WELL SHALL EXCEED 15 FOOT IN DIAMETER NO ABSORPTION TRENCH TO EXCEED 100 FEET IN LENGTH

NOTE: ALL PIPE FROM HOUSE TO SEPTIC TANK MUST BE CAST IRON OR SCHEDULE 35/40 PVC OR ABS

PERMIT VOID AFTER TWO YEARS

NOTE: INSTALL STAND PIPE ON SEPTIC TANK AND DRY WELL STAND PIPES MUST BE 6 INCHES IN DIAMETER CAST IRON, CONCRETE OR TERRA COTTA OR PVA OR ABS ACCEPTED. IF TOP OF SEPTIC TANK IS DEEPER THAN 3 FEET, MANHOLE TO GRADE REQUIRED.

NOTE: DISTRIBUTION BOXES MUST HAVE BAFFLES

***INSTALLER IS RESPONSIBLE FOR OBTAINING FINAL APPROVAL ON THIS PERMIT**

A 57671

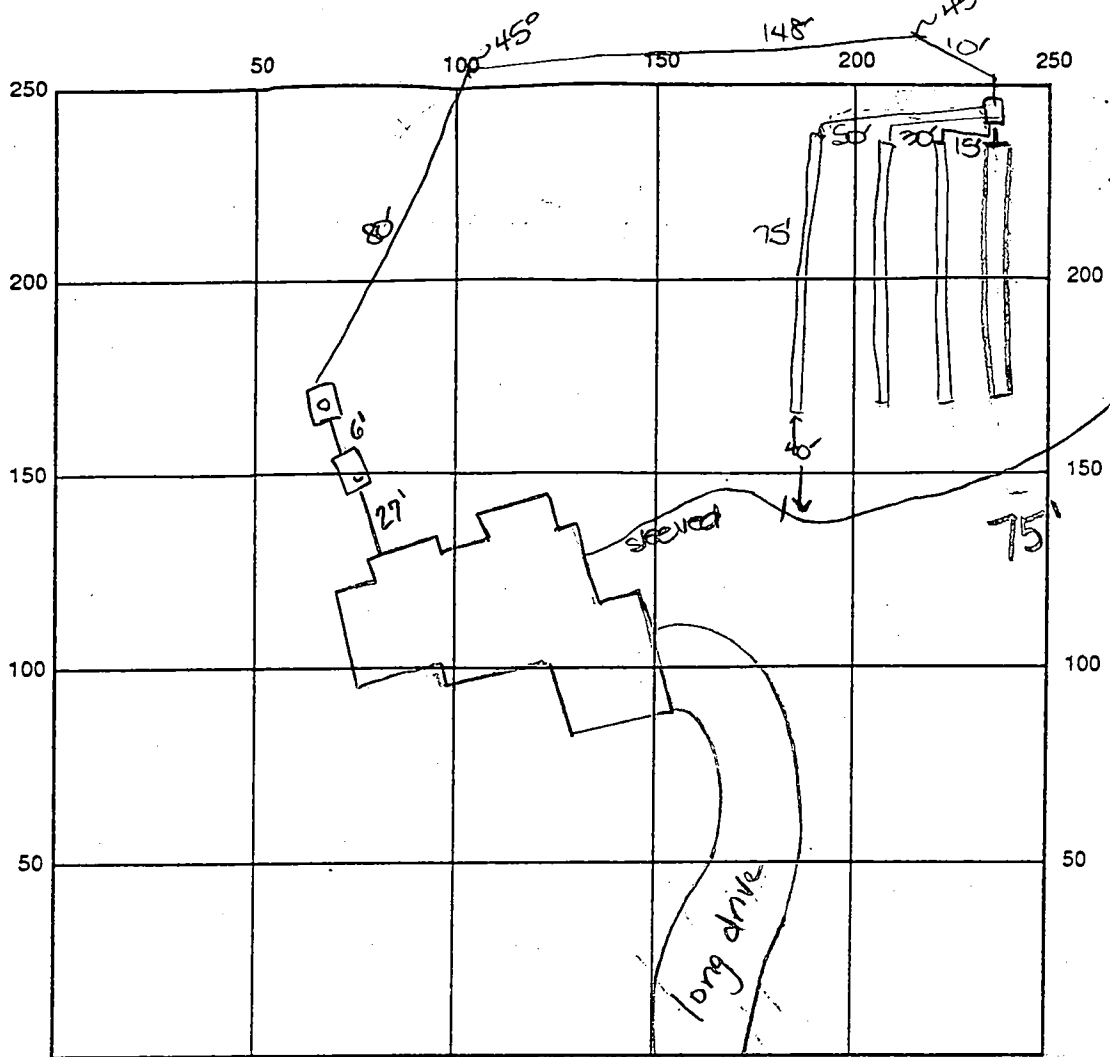

HO-94-1280

INDICATE NORTH - NAME ADJOINING ROADWAY AS BASE LINE Kenwood Ct.

1500 gallon top seamed pump chamber

SEPTIC TANK LEVEL 1500 gallon top seamed tank CLEANOUTS 1 cleanout on tank, manhole cleanout on pump

DISTRIBUTION BOX LEVEL OK

DRAIN FIELD/TITLE DEPTH 5 FT. TRENCH WIDTH 3 FT. INLET DEPTH 3 FT.

EFFECTIVE GRAVEL DEPTH 2 FT. TOTAL LENGTH 4 x 75 FT. → 300'

NUMBER OF TRENCHES 4 ONE SIDEWALL/BOTTOM AREA 900 SQ. FT.

DRYWALL INSIDE DIAMETER FT. EFFECTIVE DEPTH BELOW INLET FT.

ABSORBENT AREA SQ. FT.

REMARKS: 8.10.98 septic tank hole has water in bottom at approximately 9'
tank is top seamed and installed, need manhole cleanout on septic tank (RM)

(RM) 8.11.98 pump pit already installed, unable to see water level in hole (RM)

(RM) 8.11.98 OK to continue staking 1st trench, leave ends open (RM)

WPT - OK to cover, P.A. 3.5' below grade, casing 2' above grade has 2 pieces (RM)

8/12/98 OK to cover all septic work - Needs pump check. DCS

DATE SYSTEM APPROVED 9.1.98 INSPECTOR Heldberg

9.1.98 PUMP + ALARM OPERATION OK, SEAC MANHOLE (SILT IN TANK). JH

C1 9588

SEQUENCE NO. (MDE USE ONLY)

STATE OF MARYLAND WELL COMPLETION REPORT

THIS REPORT MUST BE SUBMITTED WITHIN 45 DAYS AFTER WELL IS COMPLETED.

(THIS NUMBER IS TO BE PUNCHED IN COLS. 3-6 ON ALL CARDS)

FILL IN THIS FORM COMPLETELY PLEASE PRINT OR TYPE

COUNTY NUMBER 13 A57671

DATE RECEIVED

DATE WELL COMPLETED 100797

DEPTH OF WELL 200 (TO NEAREST FOOT)

PERMIT NO. FROM "PERMIT TO DRILL WELL" H0-94-1280

OWNER SELF RIDGE BUILDERS last name Kenwood Ct first name TOWN COOKSVILLE SUBDIVISION COUNTRY SPRINGS SECTION LOT Pres Parcel A

WELL LOG

Not required for driven wells

STATE THE KIND OF FORMATIONS PENETRATED, THEIR COLOR, DEPTH, THICKNESS AND IF WATER BEARING

Table with columns: DESCRIPTION, FEET (FROM, TO), check if water bearing. Rows include Top Soil, Sandy Sandstone, MICKA, Sandstone, MICKA, Flint Rock, MICKA.

GROUTING RECORD

WELL HAS BEEN GROUTED (Y) (N) TYPE OF GROUTING MATERIAL (C) (B) CEMENT BENTONITE CLAY NO. OF BAGS NO. OF POUNDS GALLONS OF WATER DEPTH OF GROUT SEAL

CASING RECORD

casings types insert appropriate code below (S) (C) (P) (O) MAIN CASING TYPE Nominal diameter top (main) casing Total depth of main casing

OTHER CASING (if used)

diagram for other casing with diameter and depth fields.

SCREEN RECORD

screen type or open hole insert appropriate code below (S) (B) (H) (P) (O)

DEPTH (nearest ft.) H0 48 200

SLOT SIZE 1 2 3 DIAMETER OF SCREEN (NEAREST INCH)

GRAVEL PACK IF WELL DRILLED WAS FLOWING WELL INSERT F IN BOX 68

MDE USE ONLY (NOT TO BE FILLED IN BY DRILLER) T (E.R.O.S.) W Q

TELESCOPE CASING LOG INDICATOR OTHER DATA

C 3

PUMPING TEST

HOURS PUMPED (nearest hour) 3 PUMPING RATE (gal. per min.) 10.0 METHOD USED TO MEASURE PUMPING RATE Bucket WATER LEVEL (distance from land surface) BEFORE PUMPING 68 ft. WHEN PUMPING 90 ft. TYPE OF PUMP USED (for test) S submersible

PUMP INSTALLED

DRILLER WILL INSTALL PUMP (CIRCLE) (YES or NO) IF DRILLER INSTALLS PUMP, THIS SECTION MUST BE COMPLETED FOR ALL WELLS. TYPE OF PUMP INSTALLED PLACE (A,C,J,P,R,S,T,O) IN BOX 29. CAPACITY: GALLONS PER MINUTE (to nearest gallon) PUMP HORSE POWER PUMP COLUMN LENGTH (nearest ft.) CASING HEIGHT (circle appropriate box and enter casing height) LAND SURFACE (nearest foot)

NUMBER OF UNSUCCESSFUL WELLS: 0

WELL HYDROFRACTURED (Y) (N)

CIRCLE APPROPRIATE LETTER: A A WELL WAS ABANDONED AND SEALED WHEN THIS WELL WAS COMPLETED E ELECTRIC LOG OBTAINED P TEST WELL CONVERTED TO PRODUCTION WELL

I HEREBY CERTIFY THAT THIS WELL HAS BEEN CONSTRUCTED IN ACCORDANCE WITH COMAR 26.04.04 "WELL CONSTRUCTION" AND IN CONFORMANCE WITH ALL CONDITIONS STATED IN THE ABOVE CAPTIONED PERMIT, AND THAT THE INFORMATION PRESENTED HEREIN IS ACCURATE AND COMPLETE TO THE BEST OF MY KNOWLEDGE.

TYPE: MWD(MSD/MGD) 116 DRILLERS LIC. NO. 116

DRILLERS SIGNATURE (MUST MATCH SIGNATURE ON APPLICATION) LIC. NO. MSD 117

SITE SUPERVISOR (sign. of driller or journeyman responsible for sitework if different from permittee)

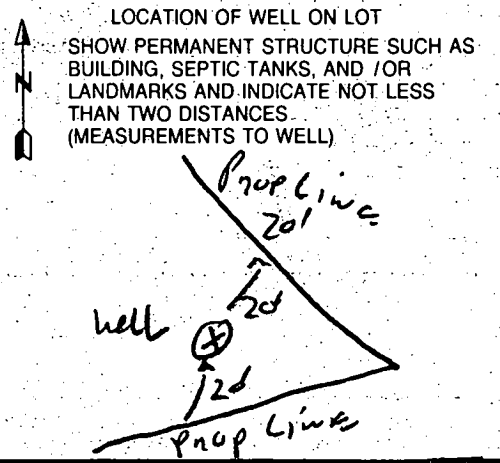

GENERAL NOTES:

- 1) THIS PLAT IS PREPARED FOR THE BENEFIT OF THE CLIENT SIGNING THE HOUSE LOCATION SURVEY APPROVAL FORM INsofar AS IT IS REQUIRED BY A LENDER OR TITLE INSURANCE COMPANY OR ITS AGENTS IN CONNECTION WITH THE CONTEMPLATED TRANSFER, FINANCING OR RE-FINANCING. UNLESS INDICATED AS BEING A BOUNDARY SURVEY, THIS PLAT IS NOT INTENDED FOR USE IN THE ESTABLISHMENT OF PROPERTY LINES AND IS NOT TO BE RELIED UPON FOR THE ESTABLISHMENT OR LOCATIONS OF FENCES, GARAGES, BUILDINGS OR OTHER EXISTING OR FUTURE IMPROVEMENTS. AS A RESULT, THIS PLAT DOES NOT PROVIDE FOR ACCURATE IDENTIFICATION OF PROPERTY LINE, BUT SUCH IDENTIFICATION MAY NOT BE REQUIRED FOR THE TRANSFER OF TITLE OR SECURING FINANCING OR RE-FINANCING.
- 2) SUBJECT PROPERTY IS SHOWN IN ZONE C ON THE NATIONAL FLOOD INSURANCE PROGRAM FLOOD INSURANCE RATE MAP OF HOWARD COUNTY, MARYLAND, COMMUNITY PANEL No. 2400440014 B EFFECTIVE DATE: DEC. 4, 1986.
- 3) THE OFFSETS FROM BUILDING LINE TO PROPERTY LINE AS SHOWN ON THE PLAT HEREON ARE TO AN ACCURACY OF 1' PLUS OR MINUS (+).

FOREST CONSERVATION EASEMENT					
LINE	BEARING	DISTANCE	LINE	BEARING	DISTANCE
L1	N 28°01'12" W	80.73	L17	S 00°51'17" E	41.93
L2	N 02°37'36" E	16.00	L18	N 09°08'43" E	64.37
L3	N 72°58'20" E	172.16	L19	S 57°46'26" E	42.02
L4	N 65°31'32" E	165.43	L20	S 22°51'52" W	42.00
L5	N 48°15'55" E	73.79	L21	S 79°26'36" E	96.29
L6	S 55°38'44" E	179.17	L22	N 22°47'28" E	109.60
L7	S 09°08'43" W	100.29	L23	N 05°36'24" W	47.05
L8	S 00°51'17" E	36.26	L24	N 00°49'17" W	50.90
L9	S 00°45'57" W	218.38	L25	N 08°25'56" E	40.26
L10	S 69°31'49" W	193.00	L26	S 55°38'44" E	112.50
L11	N 36°56'48" W	117.70	L27	S 22°51'52" W	360.00
L12	N 27°03'39" W	12.64	L28	N 24°59'27" W	175.00
L13	N 69°31'49" E	285.61	L29	S 65°00'33" W	80.00
L14	S 53°45'46" E	18.04	L30	N 58°22'24" W	139.37
L15	N 02°03'54" E	132.03	L31	N 21°17'55" W	72.00
L16	S 57°46'26" E	80.77	L32	S 59°21'29" W	240.28

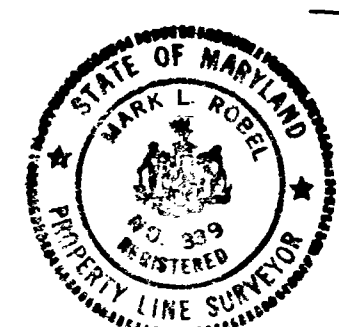
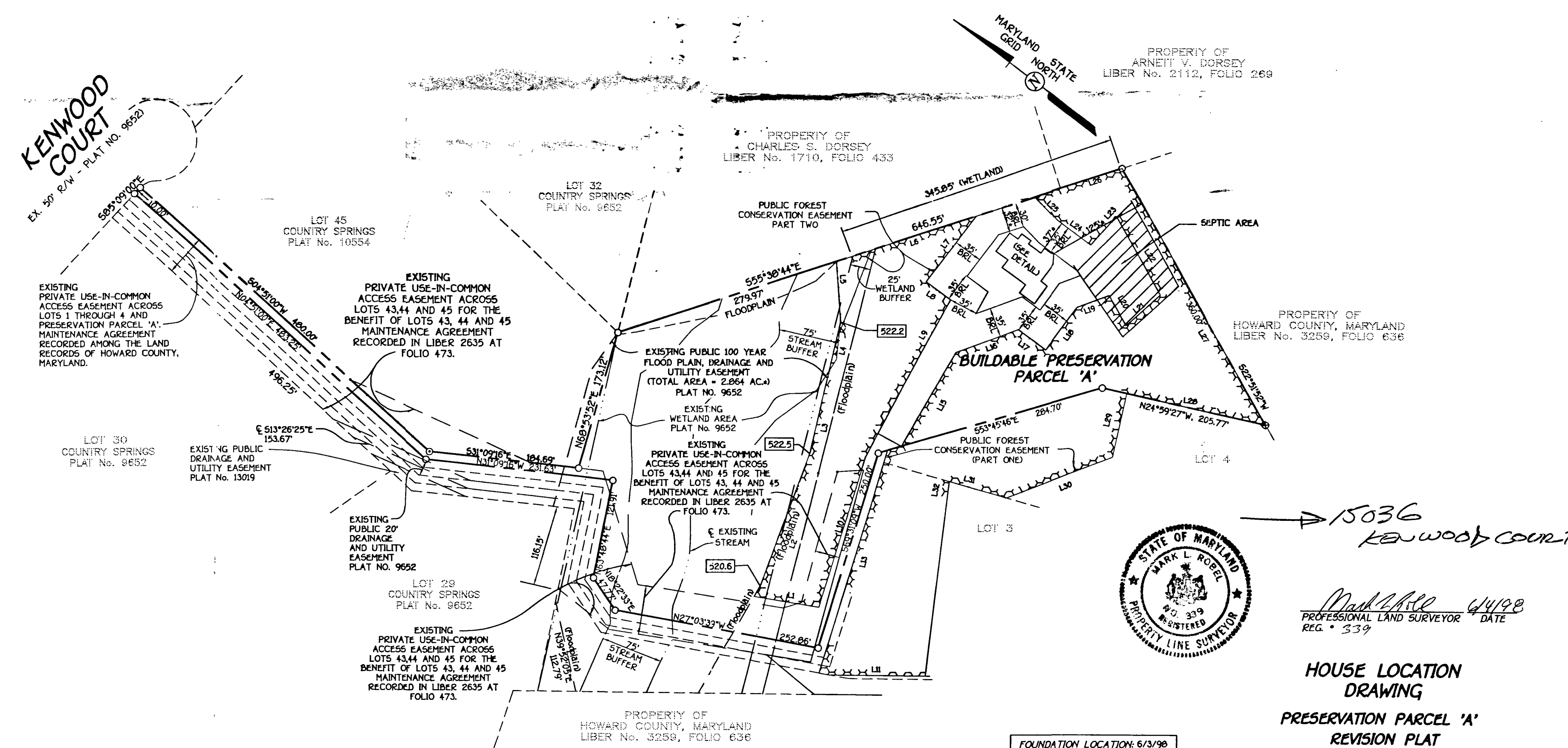
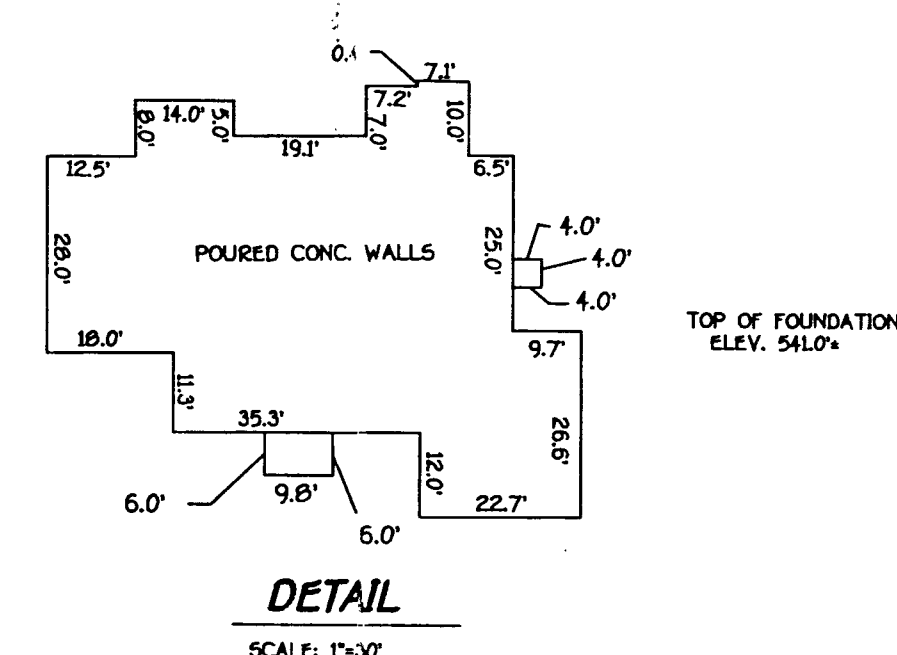

15036
KENWOOD COURT

Mark L. Roehl 6/4/98
PROFESSIONAL LAND SURVEYOR DATE
REG. # 339

HOUSE LOCATION
DRAWING
PRESERVATION PARCEL 'A'
REVISION PLAT
THE WOODS AT
COUNTRY SPRINGS

FOUNDATION LOCATION: 6/3/98
FINAL LOCATION:
BOUNDARY SURVEY:

SCALE: 1"=100'
DATE: 6/4/98
DRAWN BY: J.A.U.
CHECKED BY: M.L.R.
PROJECT No.: 61233

(PLAT No. 13166)
FOURTH ELECTION DISTRICT - HOWARD COUNTY, MARYLAND

FISHER, COLLINS & CARTER, INC.
CIVIL ENGINEERING CONSULTANTS & LAND SURVEYORS
CENTRAL SQUARE OFFICE PARK - 10272 BALTIMORE NATIONAL PIKE
ELLCOTT CITY, MARYLAND 21042
(410) 461-2995

APPLICATION

PERCOLATION TESTING

A 57671A

P _____

HOWARD COUNTY HEALTH DEPARTMENT
BUREAU OF ENVIRONMENTAL HEALTH
3525-H ELLICOTT MILLS DRIVE/ELLICOTT CITY, MARYLAND 21043
TELEPHONE: 313-2640

DISTRICT FOURTH

DATE FEBRUARY 5, 1997

TO: THE COUNTY HEALTH OFFICER
ELLICOTT CITY, MARYLAND

I HEREBY APPLY FOR THE NECESSARY TEST PRIOR TO APPLICATION FOR PERMIT TO CONSTRUCT (OR RECONSTRUCT) A SEWAGE DISPOSAL SYSTEM.

PROPERTY OWNER MICHAEL + STEPHANIE BROOK

ADDRESS _____ PHONE _____

AGENT OR PROSPECTIVE BUYER JAMES H. SELFRIDGE BUILDERS INC.

ADDRESS 14045 GAREO DRIVE GANWOOD MARYLAND 21738 PHONE 992-8282

PROPERTY LOCATION:

SUBDIVISION COUNTRY SPRINGS LOT NO. 50

ROAD AND DESCRIPTION SOUTH SIDE OF KENWOOD COURT ADJACENT TO THE CUMESAC.
(15036 Kenwood Court)

TAX MAP 14 PARCEL # 12

BLDG. PERMIT SIGNED
AND RETURNED 4-7-98
Serial # B10770801

SIZE OF LOT 52,000 Sq. Ft. TYPE BLDG. SINGLE FAMILY DWELLING - 5 BRM
(SINGLE FAMILY DWELLING OR COMMERCIAL)

THE SYSTEM INSTALLED UNDER THIS APPLICATION IS ACCEPTABLE ONLY UNTIL PUBLIC FACILITIES BECOME AVAILABLE. I FULLY UNDERSTAND THE FEE CONNECTED WITH THE FILING OF THIS PERC TEST APPLICATION IS NON-REFUNDABLE UNDER ANY CIRCUMSTANCES. I ALSO AGREE TO COMPLY WITH ALL M.O.S.H.A. REQUIREMENTS IN TESTING THIS LOT. _____
(SIGNATURE OF APPLICANT)

APPROVED BY _____ FOR _____ DATE _____

DISAPPROVED BY _____ FOR _____ DATE _____

HOLD PENDING FURTHER TESTS _____

REASONS FOR REJECTION OR HOLDING _____

PERCOLATION TEST PLAT/PRELIMINARY PLAT - TITLE OR I.D. # _____ DATE _____

SITE DEVELOPMENT PLAN/FINAL PLAT - TITLE OR I.D. # _____ DATE _____

THIS IS NOT A PERMIT

A57671
COUNTY #

SOIL PROFILE

1804
orange
beigh
SiCLm
1gt tan
SiLm
10-15%
Saprotite
Shale
mix

SOIL PROFILE

1806
no
distinct
clay
layer
orange
brn
SiSalm
20%
Shale
(black &
grey
shale)
9.0 refusal

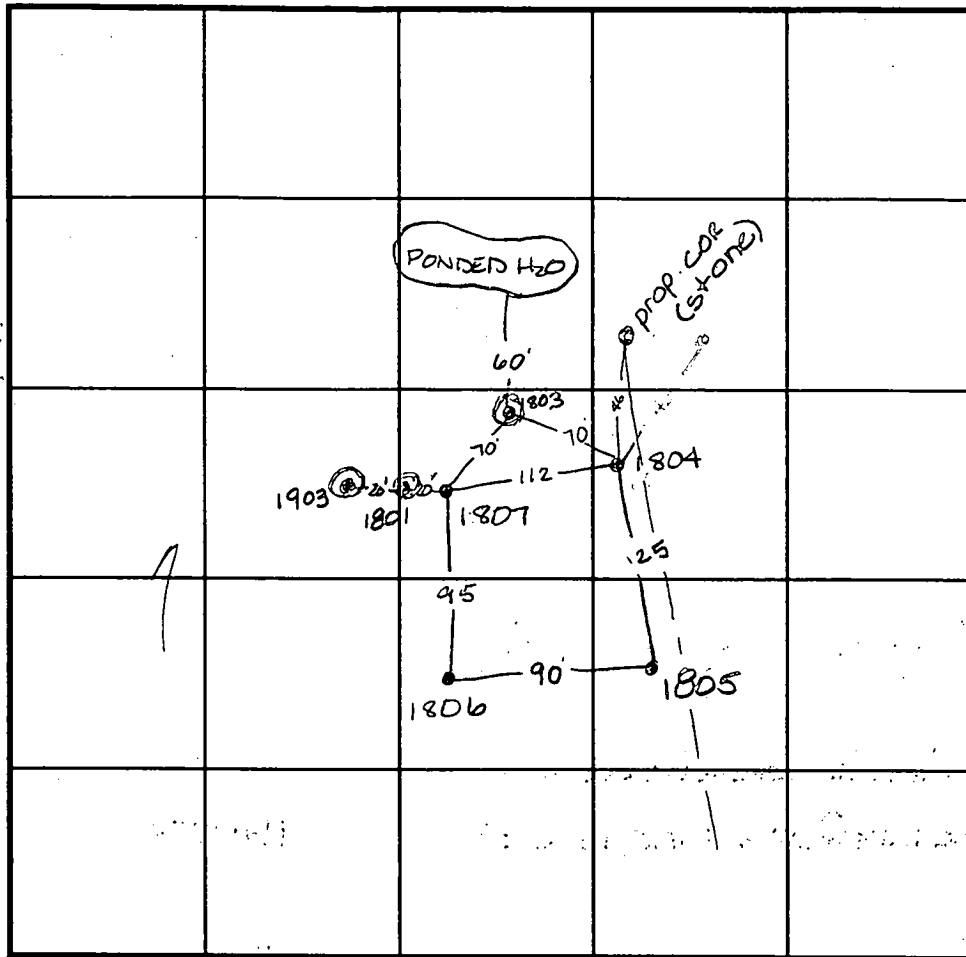

INDICATE NORTH - NAME ADJOINING ROADWAY AS BASE LINE.

1807
like
1804
but
25%
rock
through-
out

1805
orange
brown
SiCLm
yellow
tan
SiLm
5%
Shale

DATE	TEST NO.	DEPTH	PRE-WET		TEST - 1" DROP		TIME
			START	STOP	START	STOP	
2-24-97	1903	>50%	Rx at 3.0				F
	1801	>50%	Rx at 4.0				F
	1803	>50%	Rx at 4.0	refusal at 9.0			F
	1805	4.0 V 9.0	2:30	2:34	2:34	2:36	2min
	1804	4.5 V 12.5	2:19	2:20	2:20	2:23	3min
	1805	8.5 V 12.5	2:25	2:28	2:28	2:36	8min
	1805	4.0 V 12.5	2:27	2:29	2:29	2:32	3min
	1807	Visual	to 12.0 - see profile				OK

REMARKS _____

TYPE OF SOIL _____

TESTED BY Amy McMillen ALSO PRESENT Chuck Crovo

TRENCH DESIGN DATA: AVERAGE PERCOLATION TIME _____ TRENCH WIDTH _____

INLET DEPTH _____ MAXIMUM BOTTOM DEPTH _____ SQ. FT./BEDROOM _____

WILLIAM L. ALLEN &
ROSE F. ALLEN
LIBER No. 373, FOLIO 204

ChBZ

G1DZ

G1C2

100 YEAR FLOOD PLAN
DRAINAGE & UTILITY
EASEMENT

530.6
PROP. C.M.P.
TWIN GG
CONCRETS
53 L.F.

BUILDABLE
PRESERVATION
PARCEL 'A'

WETLAND AREA

Ha

WETLAND
BUFFER

LOT 46
50,000 sq ft

LOT 49
60,000 sq ft
PRESERVE 15,500 sq ft
TOTAL AREA 135,500 sq ft

LOT 48
47,800 sq ft
PRESERVE 12,800 sq ft
TOTAL AREA 119,800 sq ft

LOT 50

G1C2

PROPERTY OF
WILLIAM L. ALLEN &
ROSE F. ALLEN
LIBER. No. 373, FOLIO 204

SIGNED PERC
CERT
7/25/97

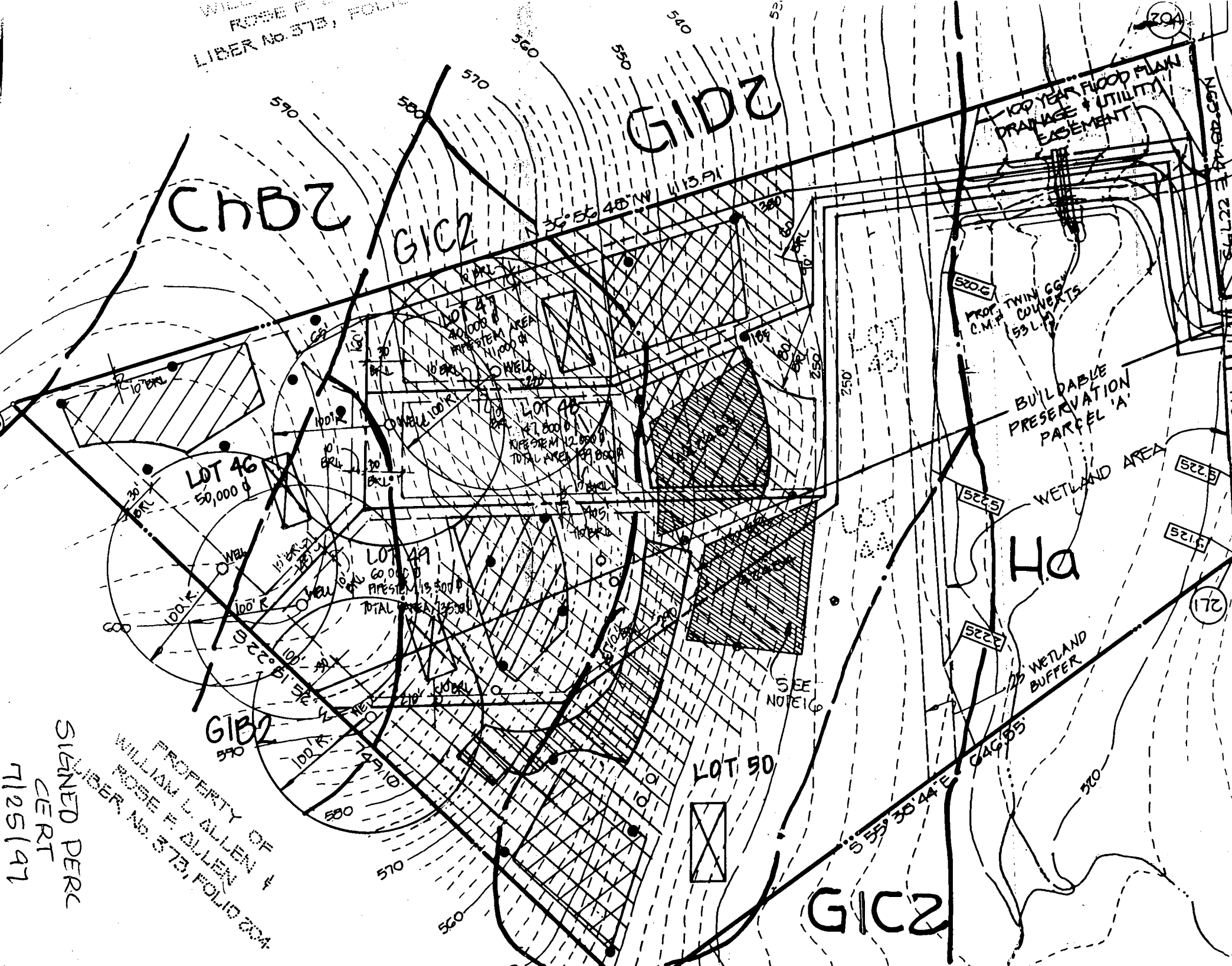

Approved
F-97-19

GENERAL NOTES: (CONTINUED)

- 25. ARTICLES OF INCORPORATION OF THE WOODS-AT COUNTRY SPRINGS HOMEOWNER'S ASSOCIATION, INC. FILED WITH MARYLAND STATE DEPARTMENT OF ASSESSMENTS AND TAXATION ON SEPTEMBER 30, 1997 (FILE# D-569750).
- 26. FOR FLAG OR PIPE STEM LOTS, REFUSE COLLECTION, SNOW REMOVAL, AND ROAD MAINTENANCE TO BE PROVIDED AT THE JUNCTION OF FLAG OR PIPE STEM AND THE ROAD R/W AND NOT ONTO THE FLAG OR PIPE STEM DRIVEWAY.
- 27. PLAT SUBJECT TO PRIOR DPZ FILE NUMBERS F90-5 AND F92-99.

PROPERTY OF
CHARLES S. DORSEY
LIBER No. 1710, FOLIO 433

LOT 32

COUNTRY SPRINGS
PLAT No. 9652

LOT 45
COUNTRY SPRINGS
PLAT No. 10554

EXISTING
PRIVATE USE-IN-COMMON
ACCESS EASEMENT ACROSS
LOTS 43, 44 AND 45 FOR THE
BENEFIT OF LOTS 43, 44 AND 45
MAINTENANCE AGREEMENT
RECORDED IN LIBER 2635 AT
FOLIO 473.

EXISTING
PUBLIC 20'
DRAINAGE
AND UTILITY
EASEMENT
PLAT No. 9652

EXISTING
PRIVATE USE-IN-COMMON
ACCESS EASEMENT ACROSS
LOTS 43, 44 AND 45 FOR THE
BENEFIT OF LOTS 43, 44 AND 45
MAINTENANCE AGREEMENT
RECORDED IN LIBER 2635 AT
FOLIO 473.

CONCRETE
MONUMENT
FOUND

PUBLIC FOREST
CONSERVATION EASEMENT
(PART TWO)
AREA= 1.028 Ac.±

EXISTING PUBLIC 100 YEAR
FLOOD PLAIN, DRAINAGE AND
UTILITY EASEMENT
(TOTAL AREA = 2.064 AC.±)
PLAT No. 9652

EXISTING
WETLAND AREA
PLAT No. 9652

EXISTING
PRIVATE USE-IN-COMMON
ACCESS EASEMENT ACROSS
LOTS 43, 44 AND 45 FOR THE
BENEFIT OF LOTS 43, 44 AND 45
MAINTENANCE AGREEMENT
RECORDED IN LIBER 2635 AT
FOLIO 473.

EXISTING
STREAM

(Wetland)
345.85'

25' WETLAND
BUFFER

**BUILDABLE
PRESERVATION PARCEL
'A'**

5.503 AC.±

LOT 44
COUNTRY SPRINGS
PLAT No. 10554

PUBLIC FOREST
CONSERVATION EASEMENT
(PART ONE)
AREA= 2.177 AC.±

LOT 4
73,673 Sq.Ft.±

COMMON LOT LINE
BETWEEN LOTS 43 AND 44 TO
BE REMOVED BY RECORDATION
OF THIS PLAT.

LOT 3
60,030 Sq.Ft.±

LOT 2
51,508 Sq.Ft.±

LOT 1
86,950 Sq.Ft.±

LOT 43
COUNTRY SPRINGS
PLAT No. 10554

STONE
FOUND

GRID
NORTH

E 790500
N 538500

180.00'

26'25"E
17'

ATED
TED)

ST
FO

633.01' Wetlands

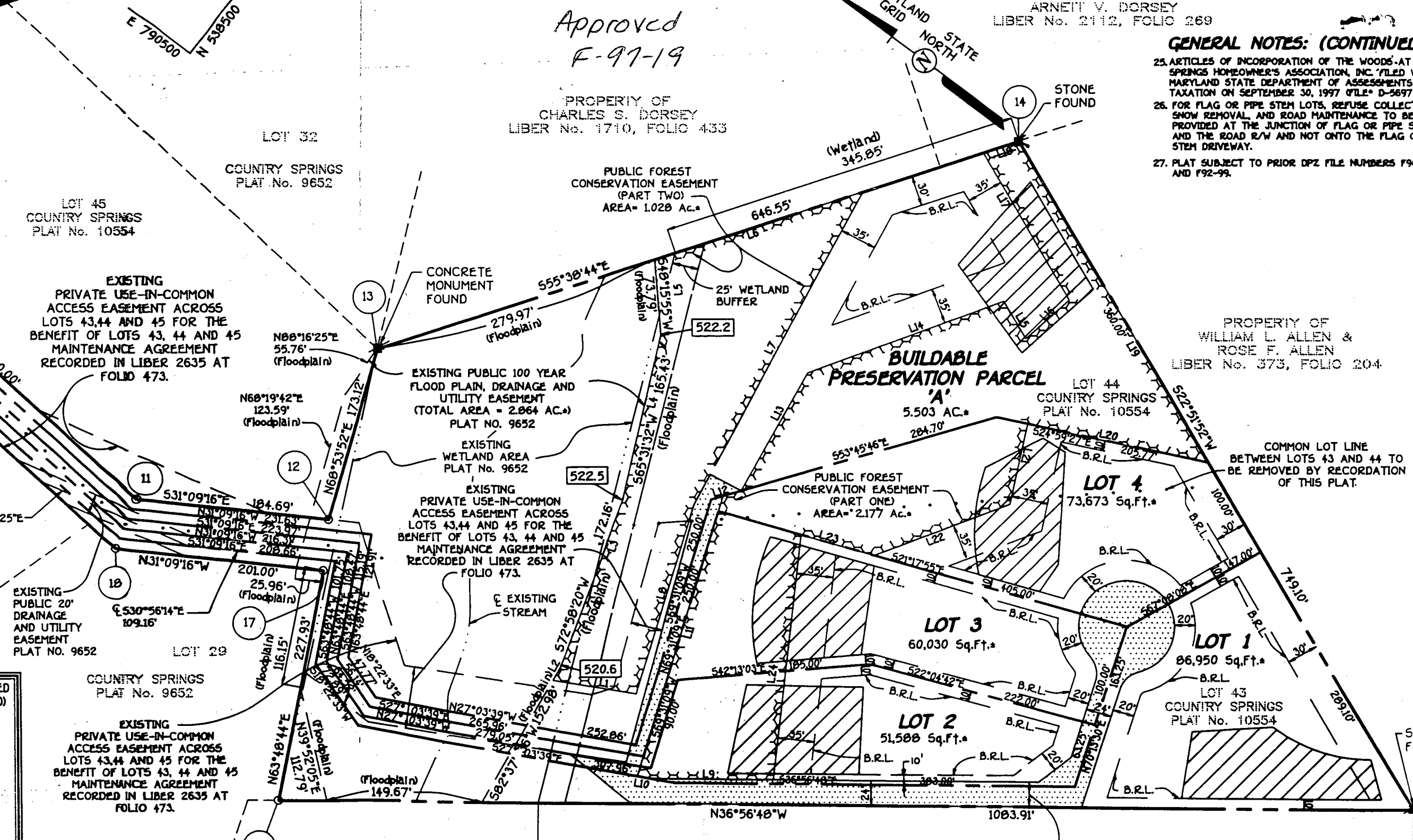

REQUEST FOR SEPTIC PERMIT ISSUANCE

PROPERTY IDENTIFICATION

Subdivision The Woods @ Country Springs **Lot #** Pres. Parcel A

Street Address 15036 Kenwood Ct

INSTALLER

Company Name South Carroll Backhoe, Inc **Phone Number** 410-875-4197

Company Street Address 4410 Salem Bottom Rd.
Westminister, MD 21157

=====

Date of septic permit request: 7-1-98

Date of septic permit issuance: 7/7/98

Receipt # P510238

=====

Date copy of certified location drawing (wall check) received: 7-7-98

reviewed: 7/7/98

FIELD DATA SHEET
HOWARD COUNTY WELL YIELD TEST

Well Permit No. HO - 94-1280
 Location of property (road) Kenwood Ct
 Subdivision COUNTY SPRINGS Lot Preserved Block Plat Sec.
 Well Driller RALPH MAYNE Owner SELRIDGE BUILDERS

Depth of well 200
 Distance of measuring point (M.P.) above ground 2 ft
 Static water level (S.W.L.) below M.P. 68

I. High rate pumping -- reservoir drawdown

Time pump started 8:30 Pumping rate 12 GPM
 Total time 15 min to reach pumping water level 90 ft. below M.P.

II. Recovery pump test data - observations to be recorded every 15 minutes

TIME (in 15 minute intervals)	WATER LEVEL below M.P.	PUMPING RATE time to fill <u>1</u> gallon bucket	FLOW METER READING (if used)	CALCULATED FLOW (gallons per minute)	
8:45	90 <u>✓</u>	6 Sec		10 GPM	
9:00	90 <u>✓</u>	6 Sec		10 GPM	
9:15	90 <u>✓</u>	6 Sec		10 GPM	
9:30	90 <u>✓</u>	6 "		10 "	
9:45	90 <u>✓</u>	6 "		10 "	
10:00	90 <u>✓</u>	6 "		10 "	
10:15	90 <u>✓</u>	6 Sec		10 GPM	
10:30	90 <u>✓</u>	6 Sec		10 GPM	
10:45	90 <u>✓</u>	6 Sec		10 GPM	
11:00	90 <u>✓</u>	6 "		10 "	
11:15	90 <u>✓</u>	6 "		10 "	
11:30	90 <u>✓</u>	6 Sec		10 GPM	
11:45	90 <u>✓</u>	6 Sec		10 GPM	

PROPERTY OF
WILLIAM L. ALLEN &
ROSE F. ALLEN
LIBER No. 373, FOLIO 204

PROPERTY OF
WILLIAM L. ALLEN &
ROSE F. ALLEN
LIBER No. 373, FOLIO 204

PROPERTY OF
CHARLES S. DORSEY
LIBER No. 1710, FOLIO 433

9/23/97
Well site OK
as shown per CW
No site insp.
AM

Preservation
Parcel A

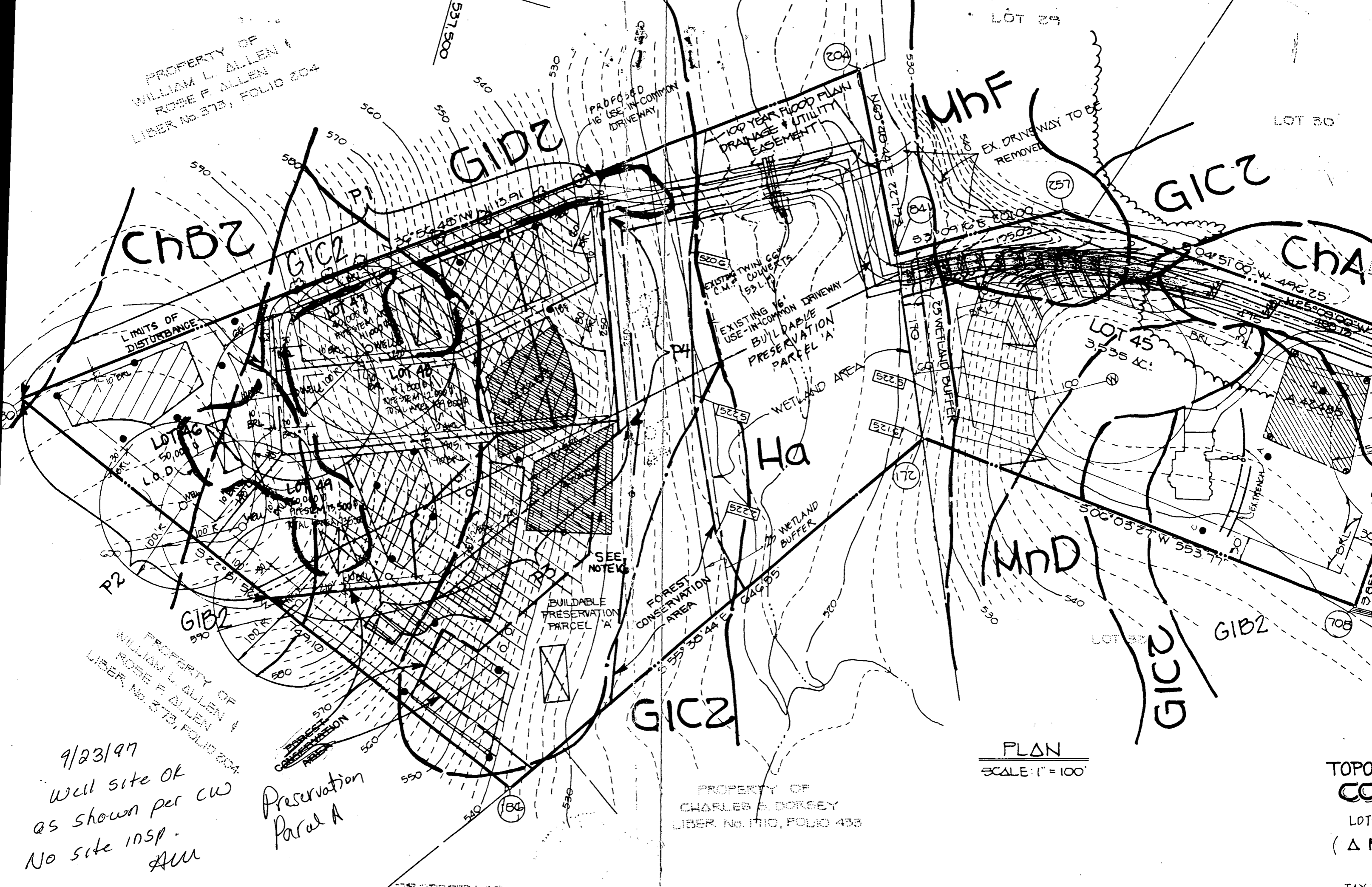

PLAN
SCALE: 1" = 100'

TOPO
CO
LOT
(Δ)

APPLICATION

HOWARD COUNTY

SERIAL NUMBER

PERMIT APPLICATION

DEPARTMENT OF INSPECTIONS, LICENSES & PERMIT
3430 COURT HOUSE DRIVE, ELLICOTT CITY, MARYLAND 21043

1625 W

B00110801

BUILDING ADDRESS (HOUSE NO., STREET, TOWN OR AREA)
15036 KENWOOD COURT
WOODBINE 21797

GRADING/SEDIMENT CONTROL YES NO SDP #

DESCRIPTION OF WORK AUTHORIZED
CONSTRUCT NEW SFD, w TWO CAL AT GAR, UNFIN BASINT, R.I. IN BASINT, 3 1/2 BATH, 5 BEDROOMS,

LOT NO.	PARCEL NO.	SEC.	AREA	BLOCK NO.	LIBER	FOLIO
PRES PARL A	250	N/A	N/A	3		
SUB DIVISION		ZONE	ZONE MAP	ELEC. DIST.	CENSUS TR.	
THE WOODS AT COUNTRY SPRINGS		RC-DE	14	4	6040	

OWNER NAME AND ADDRESS
MICHAEL + STEPHANIE BROOKS
2106 HAMMOND ROAD
SYKESVILLE, MD, 21784

OCCUPANT'S NAME AND ADDRESS
OWNER

ARCHITECT OR ENGINEER'S NAME AND ADDRESS

CONTRACTOR'S NAME AND ADDRESS
MUELLER HOMES, INC (410) 442-1455
800 Box 115
WEST FRIENDSHIP, MD 21794

EXISTING USE **VACANT LOT** PROPOSED USE **NEW SFD**

EST. CONSTRUCTION COST **300000** LICENSE NUMBER PERMIT FEE

SIZE OF BLDG.	FRONT	DEPTH	HEIGHT
TYPE OF BLDG.	AREA	VOLUME	ROOF
B. ROOMS			
ROOMS			
BATHS			
FIREPLACES			
FOOTINGS		FOUNDATION	S. WALLS

UTILITIES
WATER/WEL SEWER/SEPTIC GAS ELECTRICITY TYPE OF HEAT **HP** AC

I have carefully examined and read this application and know the same is true and correct, and that in doing this work, all provisions of Howard County Ordinances and the State Laws of Maryland will be complied with, whether specified or not; and I will notify the Department of Inspections, and Permits twenty-four hours in advance when I am ready for the inspections called for elsewhere in the application; and that no work will be covered up until such inspections have been complied with.

MUELLER CONTRACTOR
SIGNATURE
RESIDENT, MUELLER HOMES, INC
DATE **4/1/98**

W/S CODE FOR OFFICE USE ONLY

DISTANCE IN FEET FROM R/W LINE TO FRONT BUILDING LINE _____
SIDE YARD (DISTANCE IN FEET FROM SIDE BLDG. LINE TO SIDE PROPERTY LINE) _____
TO SIDE BUILDING LINE _____
DISTANCE IN FEET, REAR YD. REQUIRING SET _____
BACK (CORNER LOT ONLY) _____ SDP # _____

FUNCTION	DATE	SIGNATURE APPROVAL
ZONING/PLANNING		
SHA		
SEDIMENT/GRADING		
BUILDING OFFICIAL		
WATER & SEWER		
HEALTH DEPT.	X 4/7/98	Southern
FIRE PROTECTION		
STORM WATER MGM		

Check payable to: DIRECTOR OF FINANCE OF HOWARD COUNTY

CAUTION
To begin construction before a permit placard has been issued and displayed on the job is a violation of the law.
Use and occupancy permit must be applied for two weeks before it will be issued.

IMPORTANT: PLEASE SHOW ZIP CODES AND AREA CODES WHEREVER REQUIRED.

LP-69-591 **OK 80**

APPROVED _____ DATE _____
Distribution of Copies:
White - Building Official
Green - Planning & Zoning
Yellow - Engineering
Pink - Health Dept.
Gold - S.H.A.