

1/14/00
12-30pm
1/19/00
2:00 (to follow
last case @
D+G)

PERMIT

SEWAGE DISPOSAL SYSTEM

DEPARTMENT OF HEALTH AND MENTAL HYGIENE

P 513200

A 757659-N

DISTRICT _____

DATE 12/30/1999

DATE SYSTEM APPROVED 1/18/00

INSPECTOR S.R.K.

HOWARD COUNTY HEALTH DEPARTMENT
BUREAU OF ENVIRONMENTAL HEALTH
~~XXXXXX~~ 410-313-2640

INDEXED
05-436038

Hatfield's Equipment IS PERMITTED TO INSTALL ALTER

ADDRESS 13785 Burntwoods Road, Glenelg, MD 21737 PHONE 301-854-6172

SUBDIVISION Hunterbrooke LOT 14 ROAD 8125 Huntfield Drive

PROPERTY OWNER PETER KICZA Winchester Homes, Inc.

ADDRESS _____

SEPTIC TANK CAPACITY 1250 GALLONS

***WATERTIGHT, COMPARTMENTED SEPTIC TANK WITH
WASTEWATER EFFLUENT FILTER.***

NUMBER OF BEDROOMS 4

180 SQUARE FEET PER BEDROOM

LINEAR FEET OF TRENCH REQUIRED 240

TRENCHES - Trench to be 3 feet wide. Inlet 4.0 feet below original grade. Bottom maximum depth 6.0 feet below original grade. Effective area begins at 5.0 feet below original grade. 2.0 feet of stone below distribution pipe.

LOCATION - Begin trenches 115 feet off the front lot line and 35 feet off the right lot line as seen when facing the lot from Huntfield Drive. Run trenches on contour toward the left lot line.

NOTES - No trench to exceed 100 feet in length. Provide 6" - 8" diameter cleanout and cap to grade or above on septic tank. 1/22/99 OR AD

PLANS APPROVED BY Amy McMillen DATE 10-05-1999

COVER NO WORK UNTIL INSPECTED AND APPROVED

NEITHER THE HOWARD COUNTY COUNCIL NOR THE HEALTH DEPARTMENT IS RESPONSIBLE FOR THE SUCCESSFUL OPERATION OF ANY SYSTEM

NOTE: CLEANOUT REQUIRED EVERY 70 FEET OF SEWER LINE AND/OR AT 90° SWEEPS IN LINES FROM HOUSE TO DRAIN FIELDS. 90° ELBOWS NOT ACCEPTABLE.

NOTE: ALL PARTS OF SEPTIC SYSTEMS (I.E. TANK, DISTRIBUTION BOX TRENCHES) TO BE 100 FEET FROM WELL (UNLESS OTHERWISE AUTHORIZED)

**BUILDING PERMIT SIGNED
AND RETURNED**

NOTE: IF DEEP TRENCH(ES) ARE USED CALL FOR INSPECTION BEFORE AND AFTER PLACING GRAVEL IN TRENCH(ES) 5/14/03 800141839 DECK

NOTE: NO DRY WELL SHALL EXCEED 15 FOOT IN DIAMETER NO ABSORPTION TRENCH TO EXCEED 100 FEET IN LENGTH

NOTE: ALL PIPE FROM HOUSE TO SEPTIC TANK MUST BE CAST IRON OR SCHEDULE 35/40 PVC OR ABS

PERMIT VOID AFTER TWO YEARS

NOTE: INSTALL STAND PIPE ON SEPTIC TANK AND DRY WELL STAND PIPES MUST BE 6 INCHES IN DIAMETER CAST IRON, CONCRETE OR TERRA COTTA OR PVA OR ABS ACCEPTED. IF TOP OF SEPTIC TANK IS DEEPER THAN 3 FEET, MANHOLE TO GRADE REQUIRED.

NOTE: DISTRIBUTION BOXES MUST HAVE BAFFLES

*INSTALLER IS RESPONSIBLE FOR OBTAINING FINAL APPROVAL ON THIS PERMIT

57659-N

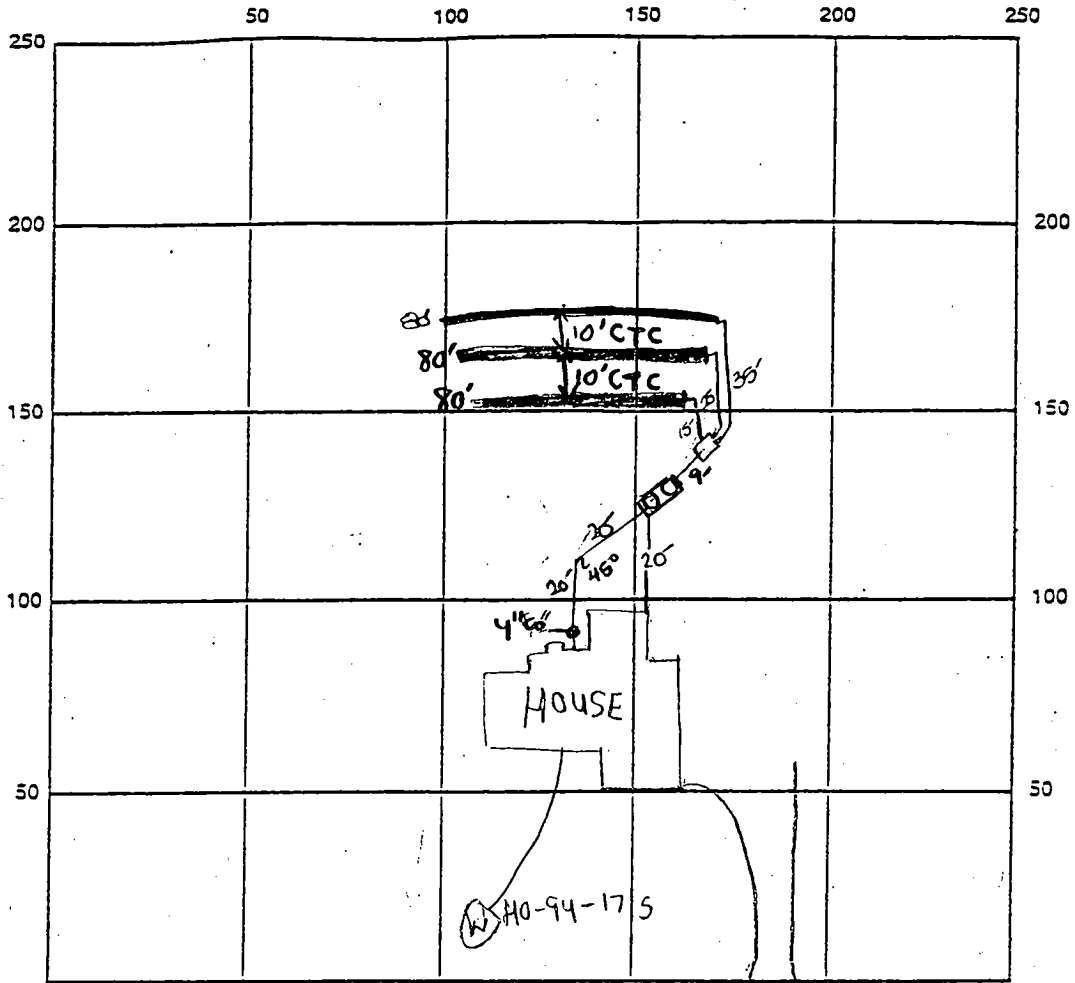

INDICATE NORTH - NAME ADJOINING ROADWAY AS BASE LINE

SEPTIC TANK LEVEL OK-1500 gal + S. COMP CLEANOUTS 4" in line of house, 2 Manholes on S.T.

DISTRIBUTION BOX LEVEL OK

DRAIN FIELD/TITLE DEPTH 6 FT. TRENCH WIDTH 3 FT. INLET DEPTH 4 FT.

EFFECTIVE GRAVEL DEPTH 2 FT. TOTAL LENGTH 240 FT.

NUMBER OF TRENCHES 3 ONE SIDEWALL/BOTTOM AREA 720 SQ. FT.

DRYWALL INSIDE DIAMETER FT. EFFECTIVE DEPTH BELOW INLET FT.

ABSORBENT AREA SQ. FT.

REMARKS: 1/14/00 OK to cover from house to dist box and
low trench. OK to continue work. DKS
1/18/00 - OK TO COVER ALL WORK (SRH)

DATE SYSTEM APPROVED 1/18/00 INSPECTOR Steven P. Krey

APPLICATION

PERCOLATION TESTING

A _____

P _____

HOWARD COUNTY HEALTH DEPARTMENT
BUREAU OF ENVIRONMENTAL HEALTH
3525-H ELLICOTT MILLS DRIVE/ELLICOTT CITY, MARYLAND 21043
TELEPHONE: 313-2640

DISTRICT 5th
DATE 1-29-97

TO: THE COUNTY HEALTH OFFICER
ELLICOTT CITY, MARYLAND

I HEREBY APPLY FOR THE NECESSARY TEST PRIOR TO APPLICATION FOR PERMIT TO CONSTRUCT (OR RECONSTRUCT) A SEWAGE DISPOSAL SYSTEM.

PROPERTY OWNER Edward Robert Prince Winchester Homes Inc.

ADDRESS P.O. Box 381, Fulton, MD 20759-0381 PHONE _____

AGENT OR PROSPECTIVE BUYER Winchester Homes & David Meiners

ADDRESS 6305 Ivy Lane Ste 700 Greenbelt Md 20770 PHONE 301-489-1205

PROPERTY LOCATION:

SUBDIVISION PRINCE PROPERTY LOT NO. 15/14

ROAD AND DESCRIPTION Common driveway off Lime Kiln Rd 300' from Rt 216 (8125 Huntfield Drive)

TAX MAP 46 PARCEL # 360 & p/o 344

SIZE OF LOT 1 acre TYPE BLDG. Single Family - Ben
(SINGLE FAMILY DWELLING OR COMMERCIAL)

INDG. PERMIT SHOWN
REV. 10-2-92
Serial # B00120528

THE SYSTEM INSTALLED UNDER THIS APPLICATION IS ACCEPTABLE ONLY UNTIL PUBLIC FACILITIES BECOME AVAILABLE. I FULLY UNDERSTAND THE

FEE CONNECTED WITH THE FILING OF THIS PERC TEST APPLICATION IS NON-REFUNDABLE UNDER ANY CIRCUMSTANCES. I ALSO AGREE TO

COMPLY WITH ALL M.O.S.H.A. REQUIREMENTS IN TESTING THIS LOT. David E. Meiners
(SIGNATURE OF APPLICANT)

APPROVED BY _____ FOR _____ DATE _____

DISAPPROVED BY _____ FOR _____ DATE _____

HOLD PENDING FURTHER TESTS _____

REASONS FOR REJECTION OR HOLDING _____

PERCOLATION TEST PLAT/PRELIMINARY PLAT - TITLE OR I.D. # _____ DATE _____

SITE DEVELOPMENT PLAN/FINAL PLAT - TITLE OR I.D. # _____ DATE _____

THIS IS NOT A PERMIT

APPLICATION

PERCOLATION TESTING

A _____

P _____

HOWARD COUNTY HEALTH DEPARTMENT
BUREAU OF ENVIRONMENTAL HEALTH
3525-H ELLICOTT MILLS DRIVE/ELLICOTT CITY, MARYLAND 21043
TELEPHONE: 313-2640

DISTRICT _____

DATE _____

TO: THE COUNTY HEALTH OFFICER
ELLICOTT CITY, MARYLAND

I HEREBY APPLY FOR THE NECESSARY TEST PRIOR TO APPLICATION FOR PERMIT TO CONSTRUCT (OR RECONSTRUCT) A SEWAGE DISPOSAL SYSTEM.

PROPERTY OWNER EDWARD PRANCE

ADDRESS _____ PHONE _____

AGENT OR PROSPECTIVE BUYER _____

ADDRESS _____ PHONE _____

PROPERTY LOCATION:

SUBDIVISION PRANCE PROP LOT NO. 14/13

ROAD AND DESCRIPTION R.W. OFF LONG RUN AT 216

TAX MAP 46 PARCEL # 360 + P/O 344

SIZE OF LOT 1 AC TYPE BLDG. SE0
(SINGLE FAMILY DWELLING OR COMMERCIAL)

THE SYSTEM INSTALLED UNDER THIS APPLICATION IS ACCEPTABLE ONLY UNTIL PUBLIC FACILITIES BECOME AVAILABLE. I FULLY UNDERSTAND THE FEE CONNECTED WITH THE FILING OF THIS PERC TEST APPLICATION IS NON-REFUNDABLE UNDER ANY CIRCUMSTANCES. I ALSO AGREE TO COMPLY WITH ALL M.O.S.H.A. REQUIREMENTS IN TESTING THIS LOT.

(SIGNATURE OF APPLICANT)

APPROVED BY _____ FOR _____ DATE _____

DISAPPROVED BY _____ FOR _____ DATE _____

HOLD PENDING FURTHER TESTS _____

REASONS FOR REJECTION OR HOLDING _____

PERCOLATION TEST PLAT/PRELIMINARY PLAT - TITLE OR I.D. # _____ DATE _____

SITE DEVELOPMENT PLAN/FINAL PLAT - TITLE OR I.D. # _____ DATE _____

THIS IS NOT A PERMIT

A57659
COUNTY #

SOIL PROFILE

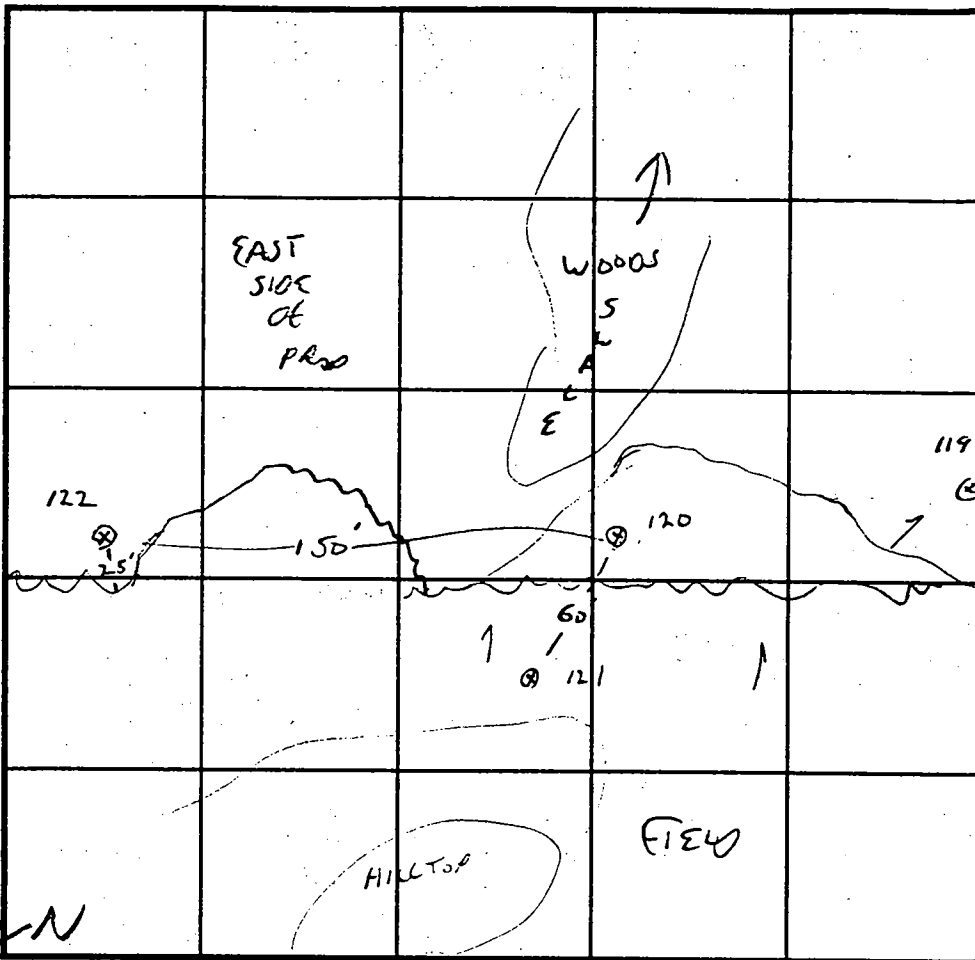
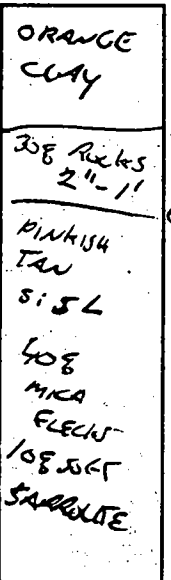
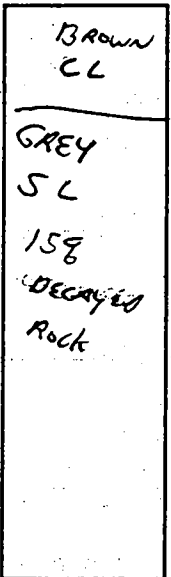
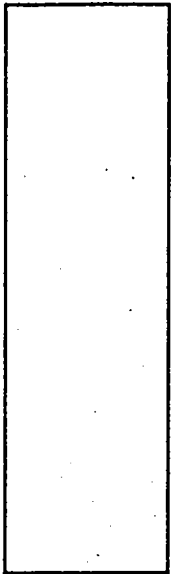

SOIL PROFILE

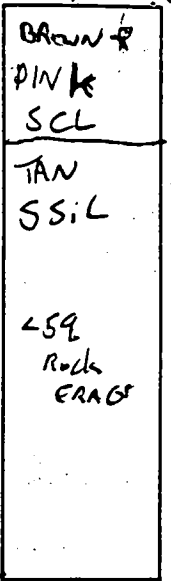

INDICATE NORTH - NAME ADJOINING ROADWAY AS BASE LINE.

DATE	TEST NO.	DEPTH	PRE-WET		TEST - 1" DROP		TIME	
			START	STOP	START	STOP		
10/16/97	120	5 / 10.5V	10:48	10:57		11:12	15AM	OK
	119	5.5 / 10	11:00	11:01	11:01	11:03	2AM	OK
	122	5.5 / 10.5	11:40	11:51		12:07	16AM	OK

REMARKS LOT 14

TYPE OF SOIL _____

TESTED BY G. SAUAGE ALSO PRESENT HATELSON CREW

TRENCH DESIGN DATA: AVERAGE PERCOLATION TIME _____ TRENCH WIDTH _____

INLET DEPTH _____ MAXIMUM BOTTOM DEPTH _____ SQ. FT./BEDROOM _____

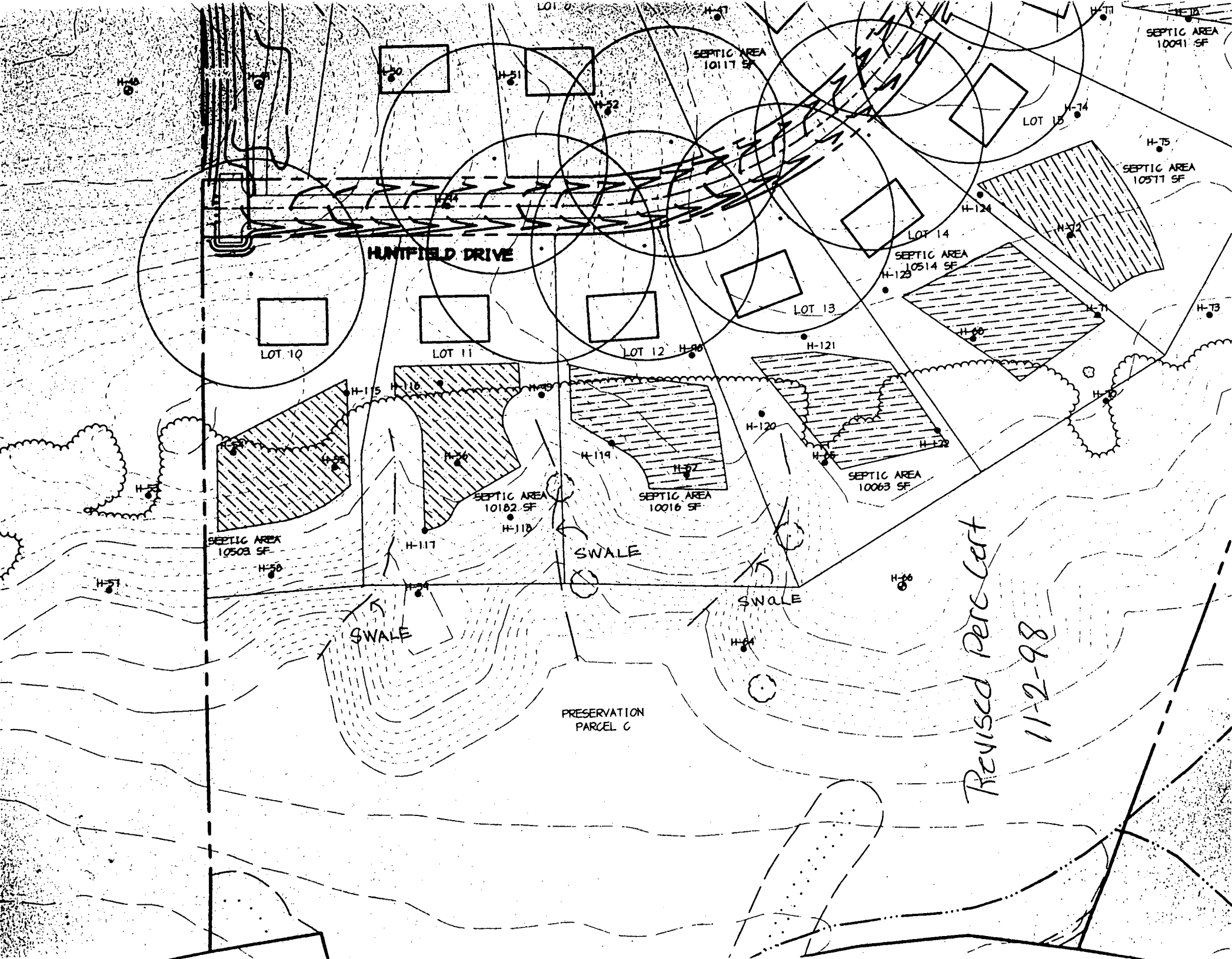

HUNTFIELD DRIVE

LOT 10

LOT 11

LOT 12

LOT 13

LOT 14

LOT 15

SEPTIC AREA
10503 SF

SEPTIC AREA
10182 SF

SEPTIC AREA
10016 SF

SEPTIC AREA
10063 SF

SEPTIC AREA
10117 SF

SEPTIC AREA
10091 SF

SEPTIC AREA
10571 SF

PRESERVATION
PARCEL C

SWALE

SWALE

SWALE

Revised Perc Cert
11-2-98

E 1339'
E 1339'
E 1339'

PARCEL 'B'

LOT 6
FOR CONTINUATION
SEE SHEET 2 OF 3

FOR CONTINUATION
SEE SHEET 2 OF 3

PARCEL

F-98-94

FOREST CONSERVATION
EASEMENT

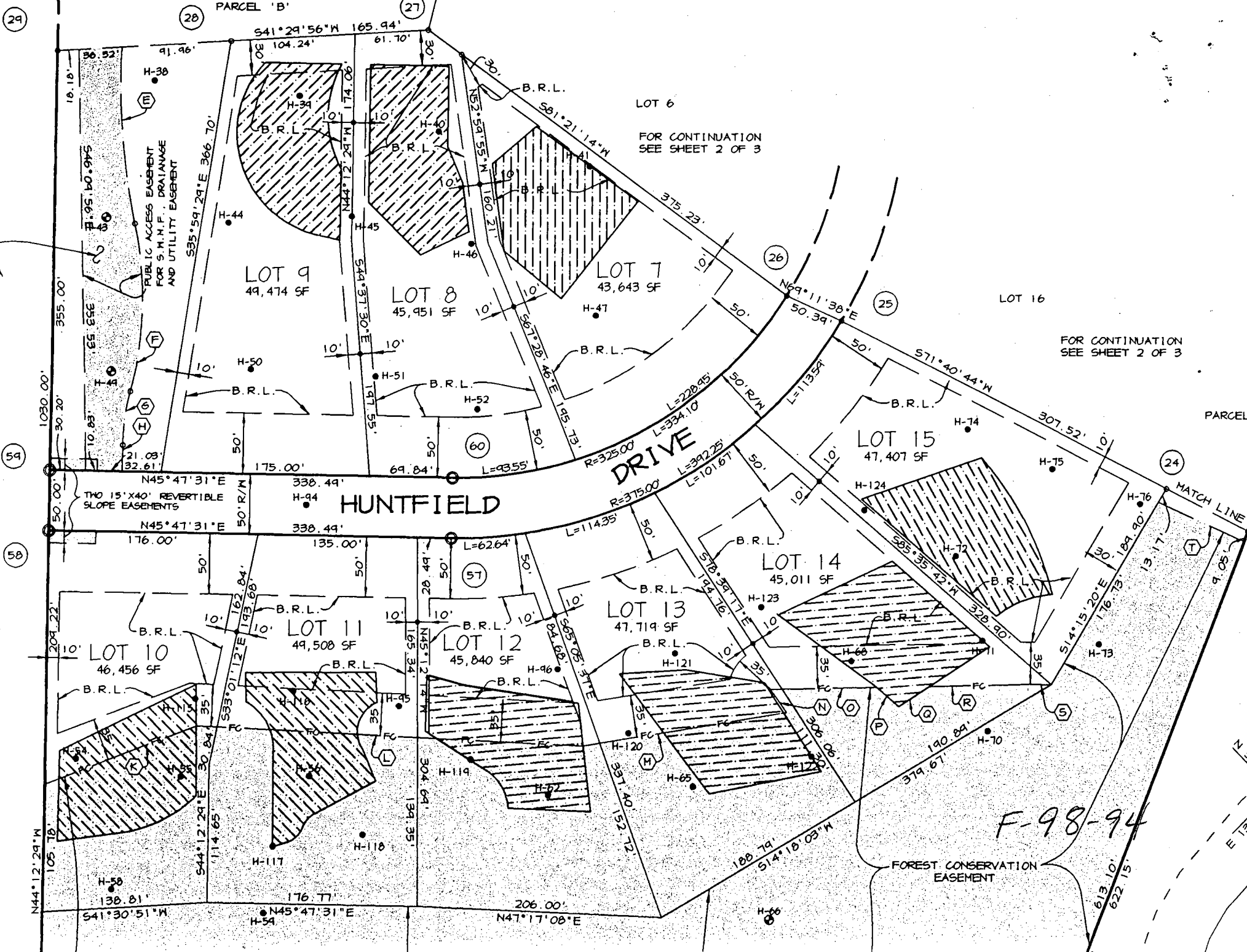

C1 **4392**
 1 2 6
 DATE RECEIVED
 10 23 98
 8 13

STATE OF MARYLAND
WELL COMPLETION REPORT
 FILL IN THIS FORM COMPLETELY
 PLEASE TYPE

THIS REPORT MUST BE SUBMITTED AFTER
 WELL IS COMPLETED.
 COUNTY NUMBER **57659N**

ST/CO USE ONLY DATE RECEIVED 10 23 98
 DATE WELL COMPLETED 10 16 98
 PERMIT NO. FROM "PERMIT TO DRILL WELL" HO 94 1715
 Depth of Well 22 **440** 26
 (TO NEAREST FOOT)

OWNER Winchester Homes
 STREET OR RFD Hunter Ln. TOWN Fulton
 SUBDIVISION Hunterbrooke SECTION _____ LOT 14

WELL LOG
 Not required for driven wells

STATE THE KIND OF FORMATIONS PENETRATED, THEIR COLOR, DEPTH, THICKNESS AND IF WATER BEARING

DESCRIPTION (Use additional sheets if needed)	FEET		check if water bearing
	FROM	TO	
TOP soil	0	2	
Clay	2	7	
Brown mica	7	25	
Gray mica	25	26	
Brown mica	26	33	
Gray mica	33	50	
Brown mica	50	52	
Gray mica	52	130	
Brown mica	130	133	
Gray mica	133	440	

GROUTING RECORD yes no
 WELL HAS BEEN GROUTED (Circle Appropriate Box)
 TYPE OF GROUTING MATERIAL (Circle one)
 CEMENT BENTONITE CLAY
 NO. OF BAGS 12 NO. OF POUNDS 1200
 GALLONS OF WATER 60
 DEPTH OF GROUT SEAL (to nearest foot)
 from 0 ft. to 37 ft.
 (enter 0 if from surface)

CASING RECORD
 casing types insert appropriate code below
 ST STEEL CO CONCRETE
 PL PLASTIC OT OTHER
 MAIN CASING TYPE ST Nominal diameter top (main) casing (nearest inch!) 6 Total depth of main casing (nearest foot) 48
 60 61 63 64 66 70

OTHER CASING (if used)
 diameter inch depth (feet) from to
 E A C H C A S I N G

SCREEN RECORD
 screen type or open hole insert appropriate code below
 ST STEEL BR BRASS HO OPEN HOLE
 PL PLASTIC OT OTHER

NUMBER OF UNSUCCESSFUL WELLS: 0
 WELL HYDROFRACTURED YES NO

CIRCLE APPROPRIATE LETTER
A A WELL WAS ABANDONED AND SEALED WHEN THIS WELL WAS COMPLETED
E ELECTRIC LOG OBTAINED
P TEST WELL CONVERTED TO PRODUCTION WELL

I HEREBY CERTIFY THAT THIS WELL HAS BEEN CONSTRUCTED IN ACCORDANCE WITH COMAR 26.04.04 "WELL CONSTRUCTION" AND IN CONFORMANCE WITH ALL CONDITIONS STATED IN THE ABOVE CAPTIONED PERMIT, AND THAT THE INFORMATION PRESENTED HEREIN IS ACCURATE AND COMPLETE TO THE BEST OF MY KNOWLEDGE.

DRILLERS LIC. NO. MWD 040
George F. Easterday
 DRILLERS SIGNATURE (MUST MATCH SIGNATURE ON APPLICATION)
 LIC. NO. AWD 585
RDAF

SITE SUPERVISOR (sign. of driller or journeyman responsible for sitework if different from permittee)

C 2 DEPTH (nearest ft.)

1	HO	41	440
2			
3			
4			
5			
6			
7			
8			
9			
10			
11			
12			
13			
14			
15			
16			
17			
18			
19			
20			
21			
22			
23			
24			
25			
26			
27			
28			
29			
30			
31			
32			
33			
34			
35			
36			
37			
38			
39			
40			
41			
42			
43			
44			
45			
46			
47			
48			
49			
50			
51			

DIAMETER OF SCREEN _____ (NEAREST INCH)
 56 60
 -from to

GRAVEL PACK IF WELL DRILLED WAS FLOWING WELL INSERT F IN BOX 68

MDE USE ONLY (NOT TO BE FILLED IN BY DRILLER)
 T (E.R.O.S.) W Q
 70 72 74 75 76
 TELESCOPE CASING LOG INDICATOR OTHER DATA

C 3 PUMPING TEST
 HOURS PUMPED (nearest hour) 3
 PUMPING RATE (gal. per min.) 5
 METHOD USED TO MEASURE PUMPING RATE Bucket
 WATER LEVEL (distance from land surface)
 BEFORE PUMPING 35 ft.
 WHEN PUMPING 75 ft.
 TYPE OF PUMP USED (for test)
 A air P piston T turbine
 C centrifugal R rotary O other (describe below)
 J jet S submersible

PUMP INSTALLED
 DRILLER INSTALLED PUMP (CIRCLE) (YES or NO) YES NO
 IF DRILLER INSTALLS PUMP, THIS SECTION MUST BE COMPLETED FOR ALL WELLS.
 TYPE OF PUMP INSTALLED PLACE (A,C,J,P,R,S,T,O) IN BOX 29
 CAPACITY: GALLONS PER MINUTE (to nearest gallon) 31 35
 PUMP HORSE POWER 37 41
 PUMP COLUMN LENGTH (nearest ft.) 43 47
 CASING HEIGHT (circle appropriate box and enter casing height)
 + above } LAND SURFACE
 - below } 2 (nearest foot)
 49 50 51

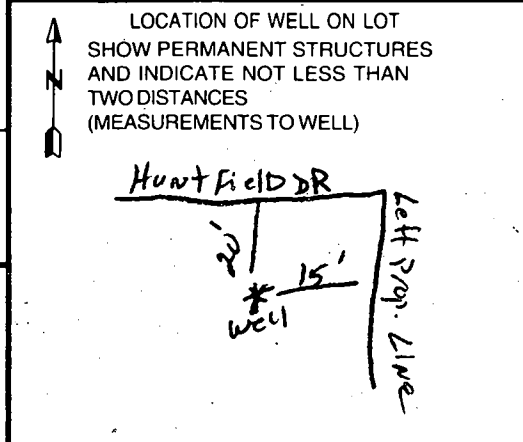

B 1 6896

SEQUENCE NO. (MDE USE ONLY)

STATE OF MARYLAND PERMIT TO DRILL WELL please print or type

STATE PERMIT NUMBER HO-94-1715 fill in this form completely

OWNER INFORMATION RN 7581 Date Received (APA) 8/28/98 Winchester Homes, Inc. 6305 Ivy Lane, Suite 700 Greenbelt, Md. 20770

LOCATION OF WELL CCH Howard Hunterbrooke Fulton MILES FROM TOWN 0

DRILLER INFORMATION George F. Easterday MWD 040 L. Franklin Easterday, Inc. 9265 Brown Church Rd., MT. Airy, Md. 21771

Hunter Drive ON WHICH SIDE OF ROAD (CIRCLE APPROPRIATE BOX) DISTANCE FROM ROAD 20 Ft.

WELL INFORMATION APPROX. PUMPING RATE 5 APPROX. PUMPING RATE (GAL. PER MIN.) 500

USE FOR WATER (CIRCLE APPROPRIATE BOX) DOMESTIC POTABLE SUPPLY & RESIDENTIAL IRRIGATION

NOT TO BE FILLED IN BY DRILLER! HEALTH DEPARTMENT APPROVAL Howard CO A 57659N

APPROXIMATE DEPTH OF WELL 300 FEET APPROXIMATE DIAMETER OF WELL 6 INCH

SHOW MAJOR FEATURES OF BOX & LOCATE WELL WITH AN X SOURCES OF DRILLING WATER wells

METHOD OF DRILLING (circle one) BORED (or Augered) AIR-ROTARY

REPLACEMENT OR DEEPEMED WELLS (CIRCLE APPROPRIATE BOX) THIS WELL WILL NOT REPLACE AN EXISTING WELL

DRAW A SKETCH BELOW SHOWING LOCATION OF WELL IN RELATION TO NEARBY TOWNS AND ROADS AND GIVE DISTANCE FROM WELL TO NEAREST ROAD JUNCTION

Not to be filled in by driller (MDE OR COUNTY USE ONLY) APPROX. PERMIT NUMBER 54 PERMIT No. HO-94-1715

Fee: 410-313-2648
To: [Signature]

3-30.00 To David

HOWARD COUNTY HEALTH DEPARTMENT
Bureau of Environmental Health
3525-H Ellicott Mills Drive
Ellicott City, MD 21043

~~461-0033~~
410-313-2640

APPLICATION FOR PITLESS ADAPTER, WELL PUMP AND PRESSURE TANK INSTALLATION

New Installation
Replacement

Receipt # _____
Date 1-17-00

Name of Installer Lester C. Simmons Jr.

Telephone 301-831-7057

License Number JWDoll

Certified Well Pump Installer _____ Well Driller Registered Plumber _____

Name of Property Owner Winchester Homes

Telephone _____

Subdivision _____ Lot # 14

Well Tag # HO-94-1715

Site Address 8125 Hunter Knolls Ln

Pump

- 1. Type
 - a. Deep well jet _____
 - b. Shallow well jet _____
 - c. Submersible

Motor

- 1. Horsepower _____
- 2. RPM 3450
- 3. Voltage _____
 - a. 110 _____
 - b. 220

Pitless Adapter

- 1. Make Mattinson
- 2. Model # B-10X
- 3. Depth 3 1/2

2. Make Goide

3. Model # 5G507422

4. Capacity 5 GPM

5. Pump exceeds well capacity Yes _____ No

6. If Yes, is low pressure cutoff switch installed? Yes _____ No _____

7. What methods are used to protect the pump and electrical wiring from vibrations? Torque arrestors _____ Cable guards Other _____

Tank

- 1. Capacity 80
- 2. Pressure relief valve? yes

Piping

- 1. Type PE
- 2. Size 1"
- 3. NSF and/or BOCA Code approved
- 4. Depth of supply line 3 1/2

Well data

- 1. Depth 440 ft.
- 2. Yield 5 GPM
- 3. Static water level _____ ft.
- 4. Will water supply be disinfected by installer?

I understand that it is my responsibility to notify the Howard County Health Department when the installation is ready for inspection (otherwise this permit is null and void).

All information given above is true to the best of my knowledge.

Signature of Applicant: [Signature]

Date: 3-17-00

Note: A sticker indicating approval/status of the installation will be placed on the well casing at the time of the inspection.

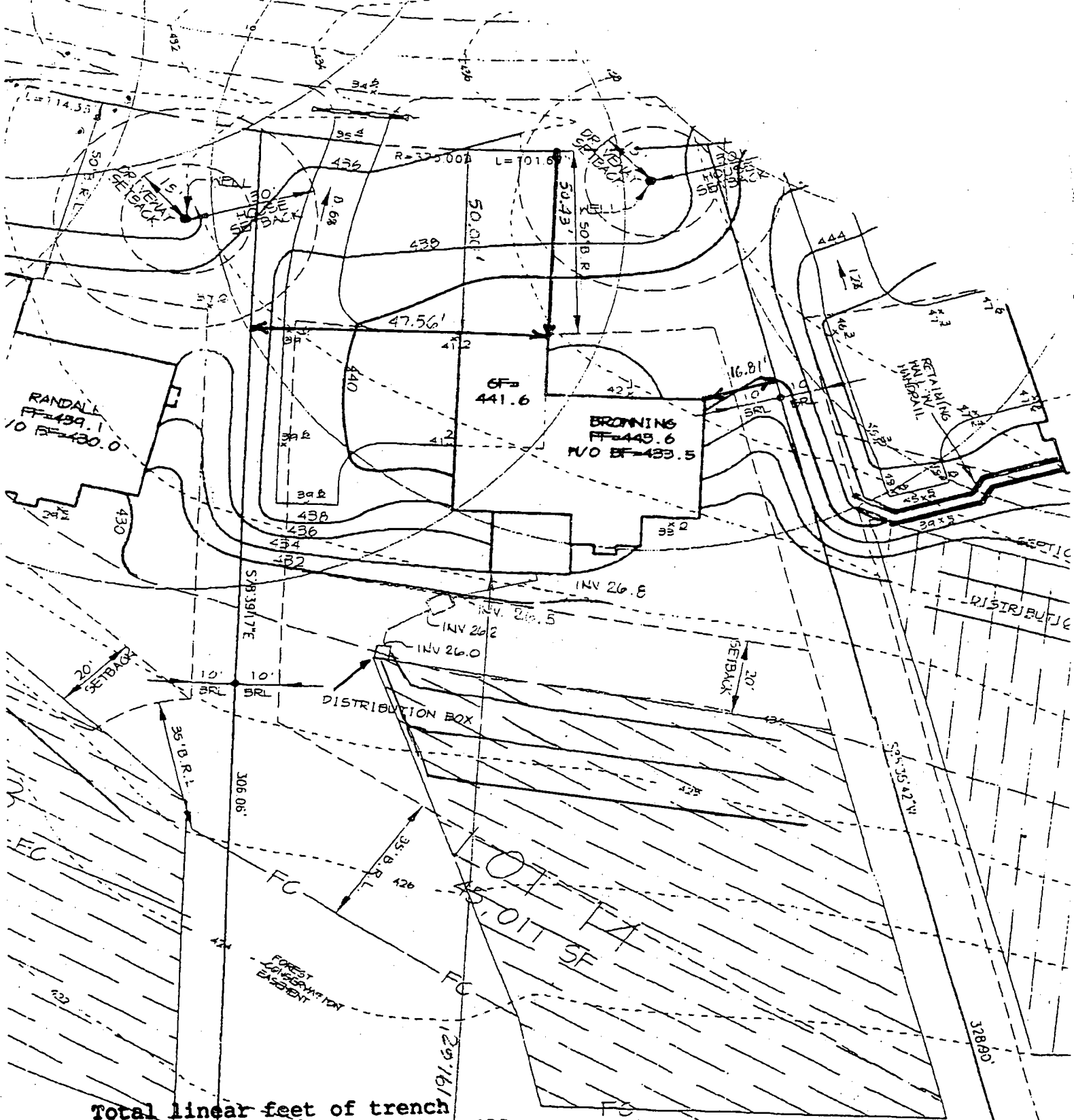

Total linear feet of trench required 240 feet

Width of trench (es) 3.0 feet

Depth of trench (es) 6.0 feet

Depth of stone required below distribution pipe 2.0 feet

Approved Septic System Plan
 Howard County Health Department

Ann M. Miller
 Signature 10/7/99
 Date

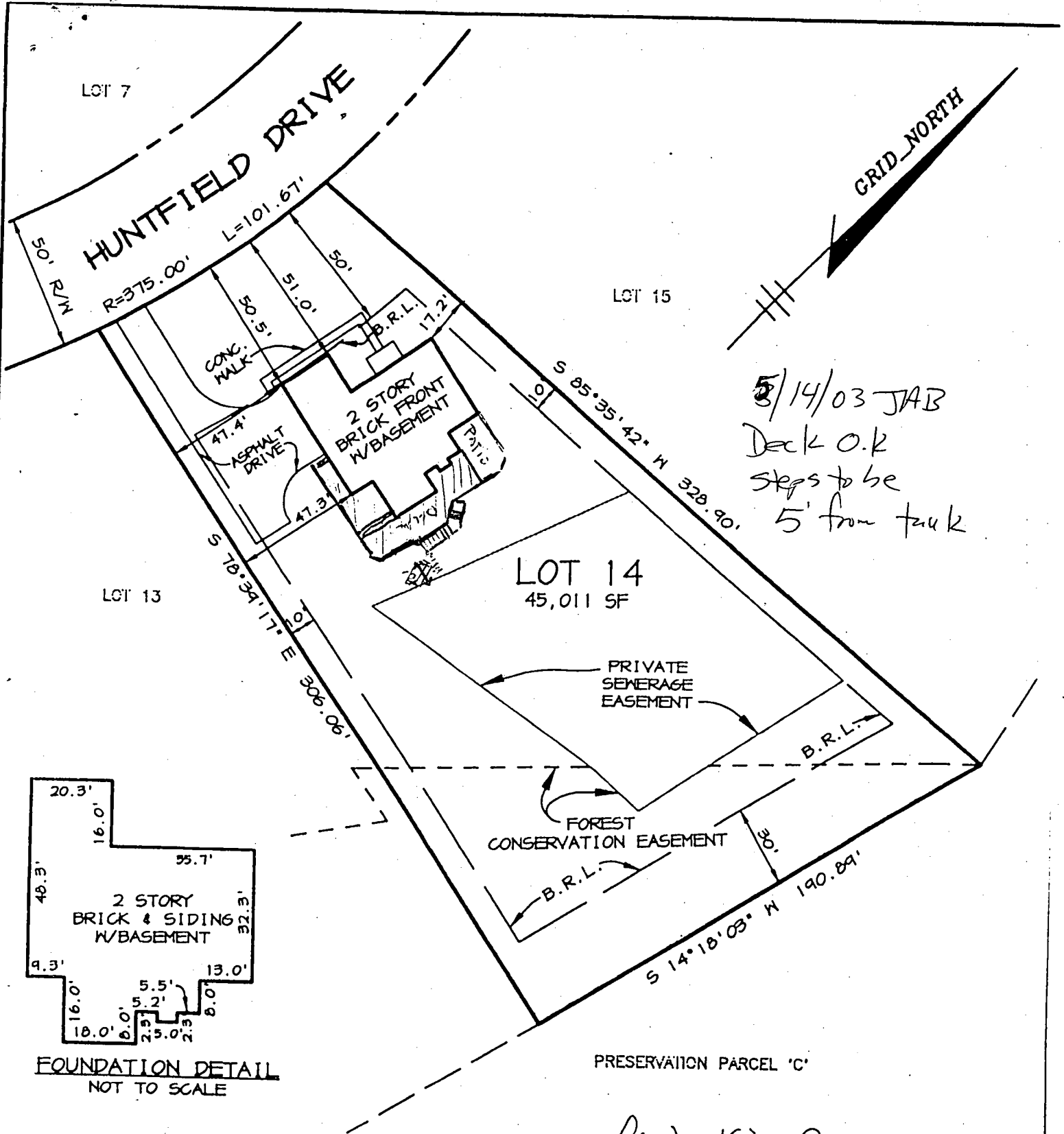

FIRST FLOOR ELEVATION=443.0
B.R.L. - BUILDING RESTRICTION LINE

Peter M. King Jr
Mary E. King

- NOTE:
- a. THIS PLAT IS OF BENEFIT TO A CONSUMER ONLY INSOFAR AS IT IS REQUIRED BY A LENDER OR A TITLE COMPANY OR ITS AGENT IN CONNECTION WITH CONTEMPLATED TRANSFER, FINANCING, OR RE-FINANCING;
 - b. THE PLAT IS NOT TO BE RELIED UPON FOR THE ESTABLISHMENT OR LOCATION OF FENCES, GARAGES, BUILDINGS, OR OTHER EXISTING OR FUTURE IMPROVEMENTS; AND
 - c. THE PLAT DOES NOT PROVIDE FOR THE ACCURATE IDENTIFICATION OF PROPERTY BOUNDARY LINES, BUT SUCH IDENTIFICATION MAY NOT BE REQUIRED FOR THE TRANSFER OF TITLE.

THIS IS TO CERTIFY THAT I HAVE SURVEYED THE PROPERTY SHOWN HEREON FOR THE PURPOSE OF LOCATING THE IMPROVEMENTS ON SAID PROPERTY AND THAT THE IMPROVEMENTS ARE LOCATED AS SHOWN; AND FURTHER CERTIFY THAT THE SUBJECT PROPERTY LIES IN ZONE 'C' (AREA OF MINIMAL FLOODING) AS SHOWN ON F.I.R.M. MAP No. 240044 0042B DATED 12-04-86 FOR HOWARD COUNTY, MARYLAND.



Arthur E. Muegge
ARTHUR E. MUEGGE #10751

MEMER MUEGGE & ASSOCIATES, INC.
SUITE 200
8818 CENTRE PARK DRIVE
COLUMBIA, MARYLAND 21045
TELEPHONE (410) 997-8900
FAX (410) 997-9282

FINAL LOCATION DRAWING

LOT 14
HUNTERBROOKE
5TH ELECTION DISTRICT, HOWARD COUNTY, MARYLAND
PLAT Nos. 13489 THRU 13491

SCALE: 1"=50' PROJ. No. 99099 DRAWN BY: D.D.K. DATE: 03-13-00