

8-1-97  
WPI AM  
8/1/97  
C.O. 3:00

# PERMIT

## SEWAGE DISPOSAL SYSTEM

### DEPARTMENT OF HEALTH AND MENTAL HYGIENE

**HOWARD COUNTY HEALTH DEPARTMENT**  
BUREAU OF ENVIRONMENTAL HEALTH  
~~XXXXXXXX~~ 313-2640

INDEXED  
05-426642

P 58560

A 57335-A

DISTRICT 5th

DATE 7-10-97

DATE SYSTEM APPROVED 8/1/97

INSPECTOR DKS

Arnold Backhoe & Septic Services. IS PERMITTED TO INSTALL X ALTER

ADDRESS P. O. Box 15, Woodbine, Maryland 21797 PHONE 410-795-7873

SUBDIVISION Linden Church Rd Property LOT 1 ROAD 12985 Linden Church Road

PROPERTY OWNER Trinity Custom Homes, Inc.

ADDRESS \_\_\_\_\_

SEPTIC TANK CAPACITY 1000 GALLONS

NUMBER OF BEDROOMS 3

210 SQUARE FEET PER BEDROOM

LINEAR FEET OF TRENCH REQUIRED 210

TRENCHES - Trench to be 3 feet wide. Inlet 4 feet below original grade. Bottom maximum depth 6 feet below original grade. Effective area begins at 4 feet below original grade. 2 feet of stone below distribution pipe.

LOCATION - From the right front lot corner, start the first trench 205 feet down the right lot line and 40 feet off that lot line. Trenches to follow contour to the left side of property.

NOTES - No trench to exceed 100 feet in length. Provide 6" - 8" diameter cleanout and cap to grade or above on septic tank. OK/MP

PLANS APPROVED BY Kim Maiste/Ronald Pinkley DATE 06/06/97

COVER NO WORK UNTIL INSPECTED AND APPROVED

NEITHER THE HOWARD COUNTY COUNCIL NOR THE HEALTH DEPARTMENT IS RESPONSIBLE FOR THE SUCCESSFUL OPERATION OF ANY SYSTEM

NOTE: CLEANOUT REQUIRED EVERY 70 FEET OF SEWER LINE AND/OR AT 90° SWEEPS IN LINES FROM HOUSE TO DRAIN FIELDS, 90° ELBOWS NOT ACCEPTABLE.

NOTE: ALL PARTS OF SEPTIC SYSTEMS (I.E. TANK, DISTRIBUTION BOX TRENCHES) TO BE 100 FEET FROM WELL (UNLESS OTHERWISE SPECIFICALLY AUTHORIZED)

NOTE: IF DEEP TRENCH(ES) ARE USED CALL FOR INSPECTION BEFORE AND AFTER PLACING GRAVEL IN TRENCH(ES)

NOTE: NO DRY WELL SHALL EXCEED 15 FOOT IN DIAMETER NO ABSORPTION TRENCH TO EXCEED 100 FEET IN LENGTH

NOTE: ALL PIPE FROM HOUSE TO SEPTIC TANK MUST BE CAST IRON OR SCHEDULE 35/40 PVC OR ABS

PERMIT VOID AFTER TWO YEARS

NOTE: INSTALL STAND PIPE ON SEPTIC TANK AND DRY WELL STAND PIPES MUST BE 6 INCHES IN DIAMETER CAST IRON. CONCRETE OR TERRA COTTA OR PVA OR ABS ACCEPTED. IF TOP OF SEPTIC TANK IS DEEPER THAN 3 FEET. MANHOLE TO GRADE REQUIRED.

NOTE: DISTRIBUTION BOXES MUST HAVE BAFFLES

**\*INSTALLER IS RESPONSIBLE FOR OBTAINING FINAL APPROVAL ON THIS PERMIT**

A 57335A

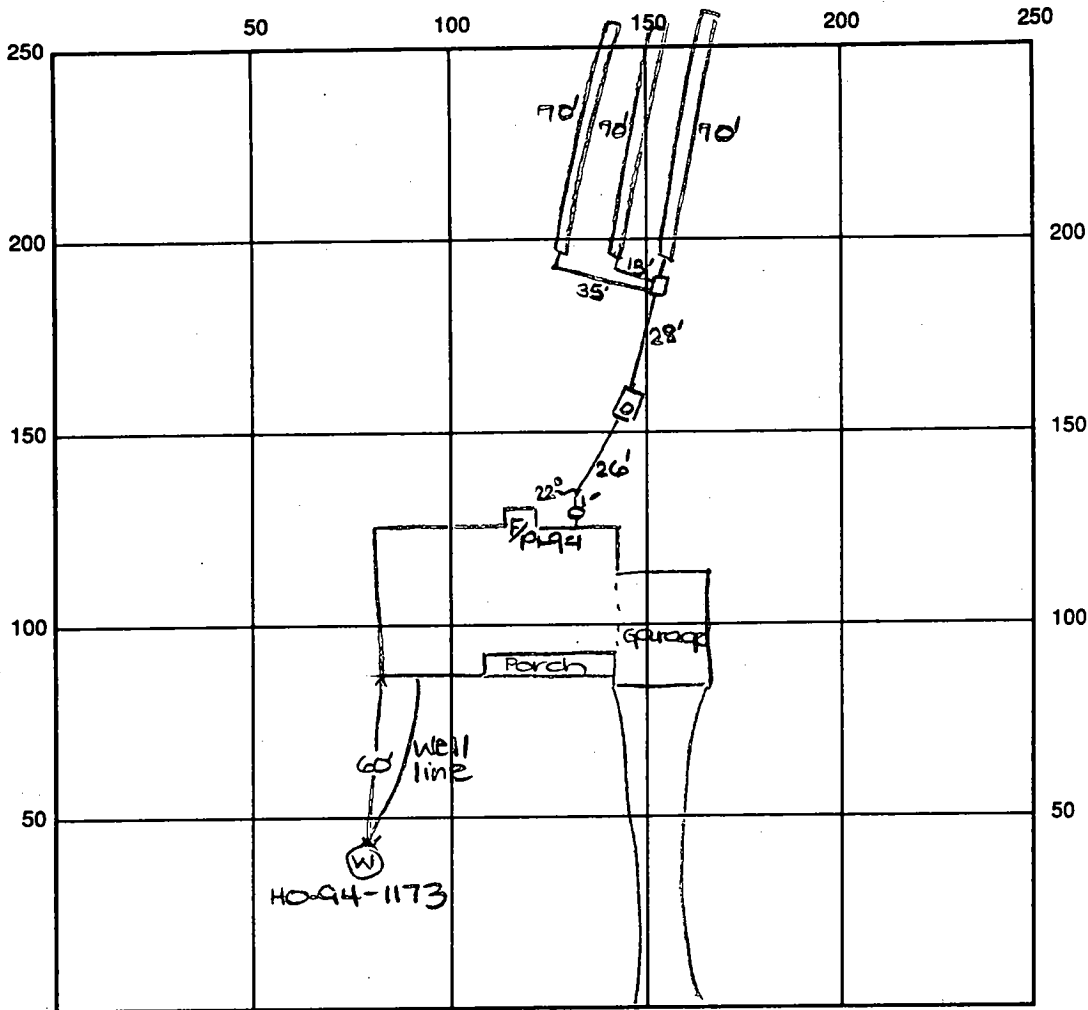

INDICATE NORTH - NAME ADJOINING ROADWAY AS BASE LINE

Linden Church Road

SEPTIC TANK LEVEL OK-1000 gal CLEANOUTS one at house, one on S.t.

DISTRIBUTION BOX LEVEL OK

DRAIN FIELD/TITLE DEPTH 6 FT. TRENCH WIDTH 3 FT. INLET DEPTH 4 FT.

EFFECTIVE GRAVEL DEPTH 2 FT. TOTAL LENGTH 3x70 FT. → 210

NUMBER OF TRENCHES 3 ONE SIDEWALL/BOTTOM AREA 630 SQ. FT.

DRYWALL INSIDE DIAMETER — FT. EFFECTIVE DEPTH BELOW INLET — FT.

ABSORBENT AREA — SQ. FT.

REMARKS: 8/1/97 FINAL INSP - OK to cover all work. DKS

DATE SYSTEM APPROVED 8/1/97

INSPECTOR [Signature]

10/20/96

# APPLICATION

## PERCOLATION TESTING

A 57335A

P \_\_\_\_\_

HOWARD COUNTY HEALTH DEPARTMENT  
BUREAU OF ENVIRONMENTAL HEALTH  
3525-H ELLICOTT MILLS DRIVE/ELLICOTT CITY, MARYLAND 21043  
TELEPHONE: 313-2840

previous ok  
PROPOSED  
2 LOT SUBDIVISION

DISTRICT \_\_\_\_\_

DATE 10-18-96

TO: THE COUNTY HEALTH OFFICER  
ELLICOTT CITY, MARYLAND

I HEREBY APPLY FOR THE NECESSARY TEST PRIOR TO APPLICATION FOR PERMIT TO CONSTRUCT (OR RECONSTRUCT) A SEWAGE DISPOSAL SYSTEM.

PROPERTY OWNER JAMES H. SELFRIDGE - Truinity Custom Homes, Inc  
c/o JAMES H SELFRIDGE BUILDERS

ADDRESS 14045 CAREY DR GLENWOOD, MD 21738 PHONE 410 992 5282

AGENT OR PROSPECTIVE BUYER M. DENBERG, BOENDER & ASSOC.

ADDRESS 5072 DORSEY HALL DR ELLICOTT CITY MD 21042 PHONE 410 997-0296

PROPERTY LOCATION:

SUBDIVISION ABF TWELVE HILLS LOT NO. LOT 1  
PRESERVATION PARCEL "A"

ROAD AND DESCRIPTION APPROX 2300' EAST OF INTERSECTION OF LINDEN CHURCH ROAD AND ROUTE 32 (PROPERTY ON LINDEN CHURCH RD)

TAX MAP 28 PARCEL # 145

SIZE OF LOT 3.53 +/- AC. TYPE BLDG. SFD - 3 Bed  
(SINGLE FAMILY DWELLING OR COMMERCIAL)

BLDG. BEING SIGNED  
AND RESIGNED 4/6/97  
Serial # 210700027

THE SYSTEM INSTALLED UNDER THIS APPLICATION IS ACCEPTABLE ONLY UNTIL PUBLIC FACILITIES BECOME AVAILABLE. I FULLY UNDERSTAND THE FEE CONNECTED WITH THE FILING OF THIS PERC. TEST APPLICATION IS NON-REFUNDABLE UNDER ANY CIRCUMSTANCES. I ALSO AGREE TO COMPLY WITH ALL M.O.S.H.A. REQUIREMENTS IN TESTING THIS LOT.

\_\_\_\_\_  
(SIGNATURE OF APPLICANT)

APPROVED BY \_\_\_\_\_ FOR \_\_\_\_\_ DATE \_\_\_\_\_

DISAPPROVED BY \_\_\_\_\_ FOR \_\_\_\_\_ DATE \_\_\_\_\_

HOLD PENDING FURTHER TESTS \_\_\_\_\_

REASONS FOR REJECTION OR HOLDING \_\_\_\_\_

PERCOLATION TEST PLAT/PRELIMINARY PLAT - TITLE OR I.D. # LINDEN CHURCH ROAD PROPERTY DATE 12/4/96

SITE DEVELOPMENT PLAN/FINAL PLAT - TITLE OR I.D. # \_\_\_\_\_ DATE \_\_\_\_\_

# THIS IS NOT A PERMIT

A57335

TAX MAP 28 PARCELS 15

COUNTY #

SOIL PROFILE

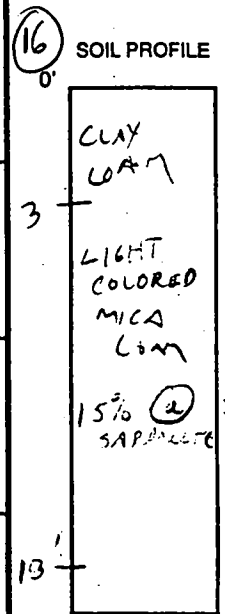
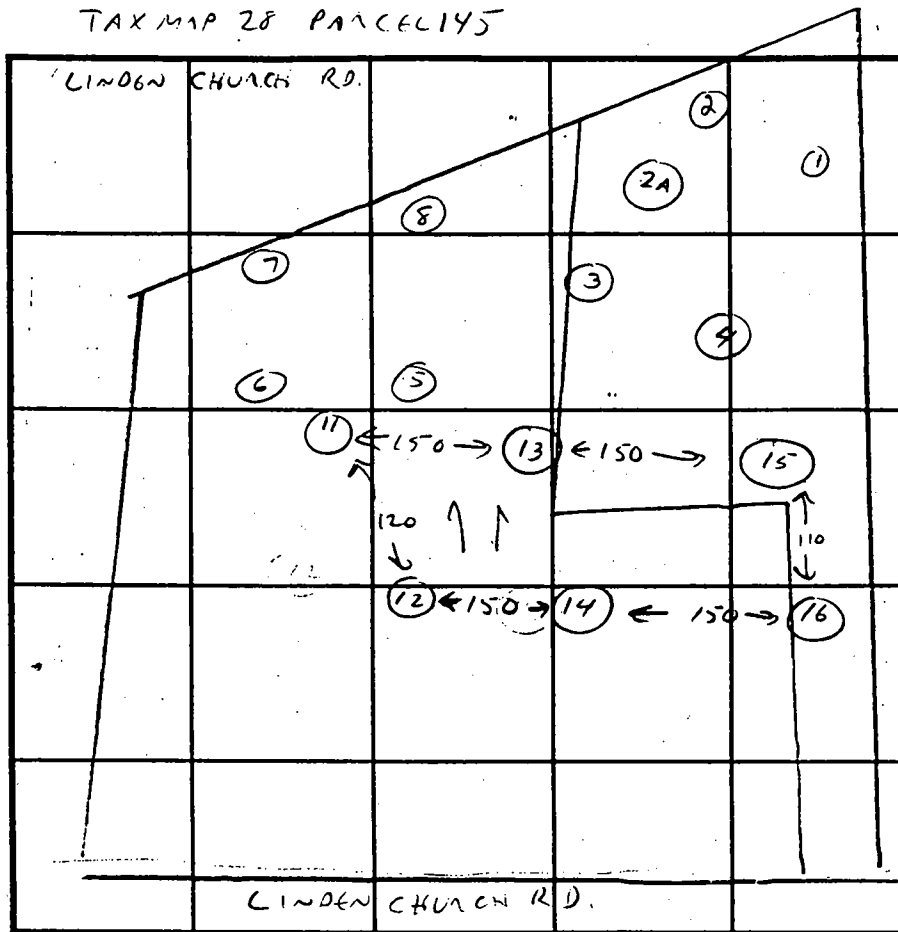
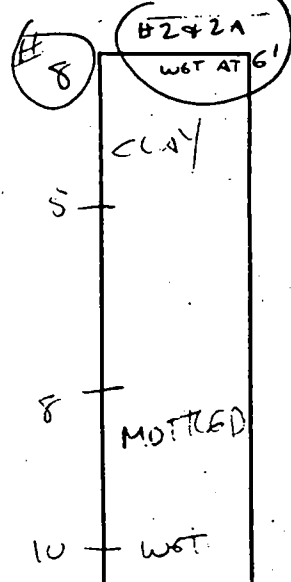
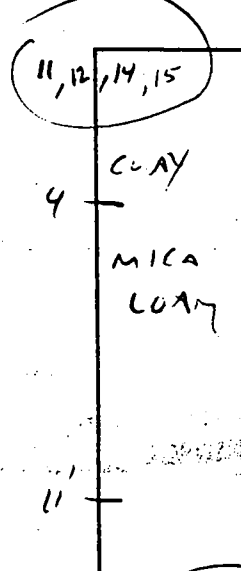
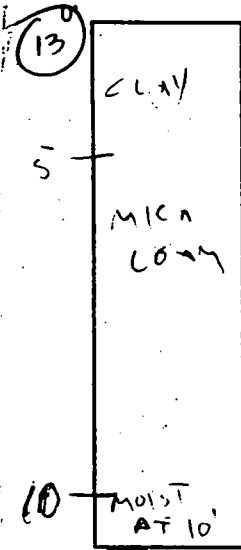

INDICATE NORTH - NAME ADJOINING ROADWAY AS BASE LINE.

DATE	TEST NO.	DEPTH	PRE-WET		TEST - 1" DROP		TIME
			START	STOP	START	STOP	
10/30/96	13	5'	2:03	MOVING, BUT			SLOW
		10	IN SLIGHT SWALE -		SCALIC AREA		
	11	4	2:04	2:06	2:06	2:10	4 MIN
		11					
	15	4	2:12	2:13	2:13	2:15	2 MIN
		11					
	14	4	VIS ON				
		8	2:23	2:24	2:24	2:26	2 MIN
		11					
	16	VIS	OK TO 13'				
	12	VIS	OK TO 11'				

REMARKS ORIGINAL TEST PATTERN ABANDONED - HOLES 1-2, 2B, 8 VERY WET  
 TYPE OF SOIL HOLES 3-7 NOT OK; MOVED TO HIGHER GROUND - WILL IMPACT LOT CONFIGURATION

TESTED BY C. Williams ALSO PRESENT \_\_\_\_\_

TRENCH DESIGN DATA: AVERAGE PERCOLATION TIME 4 MIN TRENCH WIDTH 3

INLET DEPTH 4 MAXIMUM BOTTOM DEPTH 6 SQ. FT./BEDROOM 210

TEST RESULTS FOR BOTH CUTS ON THIS SHEET.



B 1 **8266** SEQUENCE NO. (MDE USE ONLY)  
 (THIS NUMBER IS TO BE PUNCHED IN COLS. 3-6 ON ALL CARDS)

STATE OF MARYLAND  
 PERMIT TO DRILL WELL  
 please print or type

STATE PERMIT NUMBER  
**HD-94-11173**  
 fill in this form completely

Date Received (APA) **05.15.97**  
 OWNER INFORMATION  
**FRIMITY BUILDERS**  
 15 Last Name 34 Owner First Name  
**6212 DEUON DR.**  
 36 Street or RFD 55  
**COLUMBIA** **MD 21044**  
 57 Town 70 State 72 Zip 76

B 3 LOCATION OF WELL  
**HOWARD**  
 8 COUNTY 21  
**TWELVE HILLS**  
 23 SUBDIVISION 42  
 SECTION **4** LOT **1**  
 44 46 48 50  
**DAYTON**  
 52 NEAREST TOWN 71  
 MILES FROM TOWN (enter 0 if in town) **1** MI  
 73 76 77 78

DRILLER INFORMATION CIRCLE: **(MSD)** MGD/MWD  
 Driller's Name **Ralph MAYNE** 77 License No. **1116**  
 Firm Name **Ralph MAYNE well DRILLING**  
 Address **9120 Brown Church Rd. Mt. Airy**  
 Signature **Ralph Mayne** Date **5/13/97**

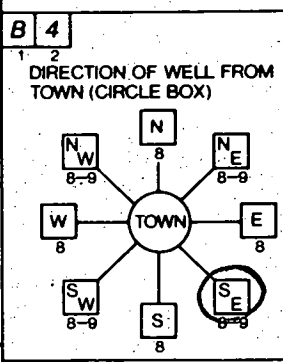

**Linden Church Rd.**  
 11 NEAR WHAT ROAD 30  
 ON WHICH SIDE OF ROAD (CIRCLE APPROPRIATE BOX)  
 NORTH N  
 WEST W EAST E  
 SOUTH S  
 DISTANCE FROM ROAD **2**  
 34 37  
 ENTER FT OR MI **50**  
 38 39  
 TAX MAP: **28** BLK: **16** PARCEL **145**

B 2 WELL INFORMATION  
 APPROX. PUMPING RATE (GAL. PER MIN.) **5**  
 8 12  
 AVERAGE DAILY QUANTITY NEEDED (GAL. PER DAY) **500**  
 14 20

USE FOR WATER (CIRCLE APPROPRIATE BOX)  
 HOME (SINGLE OR DOUBLE HOUSEHOLD UNIT ONLY)  
 FARMING (LIVESTOCK WATERING & AGRICULTURAL IRRIGATION)  
 INDUSTRIAL, COMMERCIAL, STATE AND FEDERAL GOV. OTHER (REQUIRES APPROPRIATION PERMIT)  
 PUBLIC OR PRIVATE WATER COMPANY. (REQUIRES APPROPRIATION PERMIT AND STATE HEALTH DEPARTMENT APPROVAL)  
 TEST, OBSERVATION, MONITORING (MAY REQUIRE APPROPRIATION PERMIT)

NOT TO BE FILLED IN BY DRILLER - HEALTH DEPARTMENT APPROVAL  
**Howard** **A 57335A**  
 COUNTY NAME COUNTY NO.  
 STATE SIGNATURE \_\_\_\_\_ INSERT S   
 DATE ISSUED **052797** SIGNATURE **[Signature]** EXP. DATE **5/26/98**  
 43 48 60 800 800 800 800  
 NORTH GRID **508000** EAST GRID **0810000**  
 50 55 57 63

APPROXIMATE DEPTH OF WELL **1150** FEET  
 24 28

APPROXIMATE DIAMETER OF WELL **6"** NEAREST INCH

METHOD OF DRILLING (circle one)  
 BORED (or Augered)  JETTED  Jetted & DRIVEN  
 AIR-ROTARY  AIR-PERCussion  ROTARY (Hydraulic Rotary)  
 CABLE  REVERSE-ROTARY  DRIVE-POINT  
 other \_\_\_\_\_

SHOW MAJOR FEATURES OF BOX & LOCATE WELL WITH AN X  
 SOURCES OF DRILLING WATER  
 1. **well**  
 2.  
 3.  
 WRITE THE BOX NUMBER FROM THE MAP HERE  
 ↓  
 E **810**  
 N **5008**  
 000 000

**5/30/97**  
**8:30 GROUT**  
**NO WSP**

REPLACEMENT OR DEEPEMED WELLS (CIRCLE APPROPRIATE BOX)  
 THIS WELL WILL NOT REPLACE AN EXISTING WELL  
 THIS WELL WILL REPLACE A WELL THAT WILL BE ABANDONED AND SEALED  
 THIS WELL WILL REPLACE A WELL THAT WILL BE USED AS A STANDBY - CONTACT LOCAL APPROVING AUTHORITY FOR POLICY ON STANDBY WELLS  
 THIS WELL WILL DEEPEM AN EXISTING WELL  
 PERMIT NUMBER OF WELL TO BE REPLACED OR DEEPEMED (IF AVAILABLE) 41 \_\_\_\_\_ 52

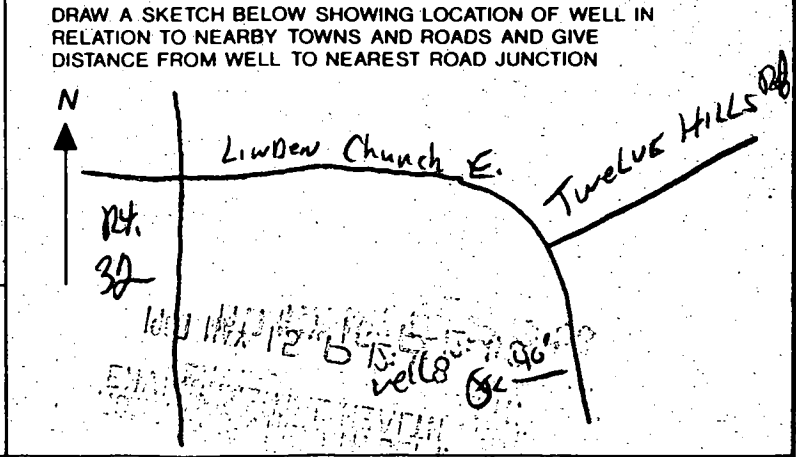

Not to be filled in by driller (MDE OR COUNTY USE ONLY)  
 APPROX. PERMIT NUMBER \_\_\_\_\_ GAP \_\_\_\_\_  
 54 63  
 FORCE **DS** WRITE INITIALS IN BOX PERMIT No. **HD-94-11173**  
 67 68 70 71 72 73 74 75 76 77 78 79

C1 6075 SEQUENCE NO. (MDE USE ONLY)

STATE OF MARYLAND WELL COMPLETION REPORT

THIS REPORT MUST BE SUBMITTED WITHIN 45 DAYS AFTER WELL IS COMPLETED.

(THIS NUMBER IS TO BE PUNCHED IN COLS. 3-6 ON ALL CARDS)

FILL IN THIS FORM COMPLETELY PLEASE PRINT OR TYPE

COUNTY NUMBER A57335A

ST/CO USE ONLY DATE RECEIVED MM DD YY

DATE WELL COMPLETED

Depth of Well

PERMIT NO. FROM "PERMIT TO DRILL WELL" HO-94-1173

OWNER Trinity Builders STREET OR RFD Linden Church Rd. TOWN Dayton SUBDIVISION Linden Church Prop. SECTION LOT

WELL LOG

Not required for driven wells.

GROUTING RECORD

WELL HAS BEEN GROUTED (Circle Appropriate Box) TYPE OF GROUTING MATERIAL (Circle one) CEMENT [CM] BENTONITE CLAY [BC] NO. OF BAGS 11 NO. OF POUNDS 7100 GALLONS OF WATER 66 DEPTH OF GROUT SEAL (to nearest foot) from 0 ft. to 30+ ft.

C3

PUMPING TEST

HOURS PUMPED (nearest hour) 6 PUMPING RATE (gal. per min.) 3. METHOD USED TO MEASURE PUMPING RATE Bucket WATER LEVEL (distance from land surface) BEFORE PUMPING 32 ft. WHEN PUMPING 245 ft. TYPE OF PUMP USED (for test) [S] submersible.

STATE THE KIND OF FORMATIONS PENETRATED, THEIR COLOR, DEPTH, THICKNESS AND IF WATER BEARING.

Table with columns: DESCRIPTION (Use additional sheets if needed), FEET (FROM, TO), check if water bearing. Rows include Top Soil, Sandy Sandstone, MICKA, Sandstone, MICKA, Flint Rock, MICKA.

CASING RECORD

types insert appropriate code below [ST] STEEL [CO] CONCRETE [PL] PLASTIC [OT] OTHER MAIN CASING TYPE [PL] Nominal diameter top (main) casing (nearest inch) 6 Total depth of main casing (nearest foot) 45

OTHER CASING (if used)

diameter inch depth (feet) from to

SCREEN RECORD

screen type or open hole [ST] STEEL [BR] BRASS [HO] OPEN HOLE [PL] PLASTIC [OT] OTHER

NUMBER OF UNSUCCESSFUL WELLS: 0

WELL HYDROFRACTURED [Y] [N]

CIRCLE APPROPRIATE LETTER A WELL WAS ABANDONED AND SEALED WHEN THIS WELL WAS COMPLETED E ELECTRIC LOG OBTAINED P TEST WELL CONVERTED TO PRODUCTION WELL

I HEREBY CERTIFY THAT THIS WELL HAS BEEN CONSTRUCTED IN ACCORDANCE WITH COMAR 26.04.04 "WELL CONSTRUCTION" AND IN CONFORMANCE WITH ALL CONDITIONS STATED IN THE ABOVE CAPTIONED PERMIT, AND THAT THE INFORMATION PRESENTED HEREIN IS ACCURATE AND COMPLETE TO THE BEST OF MY KNOWLEDGE.

DRILLERS LIC. NO. MS D 116 DRILLERS SIGNATURE (MUST MATCH SIGNATURE ON APPLICATION) LIC. NO. MS D 117

SITE SUPERVISOR (sign. of driller or journeyman responsible for sitework if different from permittee)

C2 DEPTH (nearest ft.)

Table with columns: 1, 2, 3, 4, 5, 6, 7, 8, 9, 10, 11, 12, 13, 14, 15, 16, 17, 18, 19, 20, 21, 22, 23, 24, 25, 26, 27, 28, 29, 30, 31, 32, 33, 34, 35, 36, 37, 38, 39, 40, 41, 42, 43, 44, 45, 46, 47, 48, 49, 50, 51, 52, 53, 54, 55, 56, 57, 58, 59, 60, 61, 62, 63, 64, 65, 66, 67, 68, 69, 70, 71, 72, 73, 74, 75, 76. Values: HO 43 405

GRAVEL PACK IF WELL DRILLED WAS FLOWING WELL INSERT F IN BOX 68

MDE USE ONLY (NOT TO BE FILLED IN BY DRILLER) T (E.R.O.S.) W Q

TELESCOPE CASING LOG INDICATOR OTHER DATA

PUMP INSTALLED

DRILLER WILL INSTALL PUMP (YES or NO) IF DRILLER INSTALLS PUMP, THIS SECTION MUST BE COMPLETED FOR ALL WELLS. TYPE OF PUMP INSTALLED PLACE (A,C,J,P,R,S,T,O) IN BOX 29. CAPACITY: GALLONS PER MINUTE (to nearest gallon) 31 35 PUMP HORSE POWER 37 41 PUMP COLUMN LENGTH (nearest ft.) 43 47 CASING HEIGHT (circle appropriate box and enter casing height) [+] above [ ] below LAND SURFACE 2 (nearest foot)

LOCATION OF WELL ON LOT SHOW PERMANENT STRUCTURE SUCH AS BUILDING, SEPTIC TANKS, AND /OR LANDMARKS AND INDICATE NOT LESS THAN TWO DISTANCES (MEASUREMENTS TO WELL)

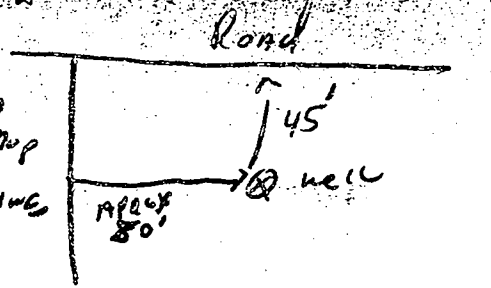

FIELD DATA SHEET  
HOWARD COUNTY WELL YIELD TEST

Well Permit No. HO - 94-1173  
 Location of property (road) Linden Church Rd  
 Subdivision Linden Church Prop Lot 1 Block      Plat      Sec.       
 Well Driller R. Mayne Owner Trinity Builders

Depth of well 405'  
 Distance of measuring point (M.P.) above ground 2<sup>nd</sup>  
 Static water level (S.W.L.) below M.P. 32<sup>nd</sup>

I. High rate pumping -- reservoir drawdown

Time pump started 8:30 Pumping rate 106 gpm  
 Total time 30 min to reach pumping water level 245 ft. below M.P.

II. Recovery pump test data - observations to be recorded every 15 minutes

TIME (in 15 minute intervals)	WATER LEVEL below M.P.	PUMPING RATE time to fill <u>5</u> gallon bucket	FLOW METER READING (if used)	CALCULATED FLOW (gallons per minute)
9:00	245 ft	20 Sec		3 GPM
9:15	245 ft	20 Sec		3 GPM
9:30	245 ft	20 Sec		3 GPM
9:45	245 "	20 "		3 "
10:00	245 "	20 "		3 "
10:15	245 "	20 "		3 "
10:30	245 ft	20 Sec		3 GPM
10:45	245 ft	20 Sec		3 GPM
11:00	245 ft	20 Sec		3 GPM
11:15	245 "	20 "		3 "
11:30	245 "	20 "		3 "
11:45	245 "	20 "		3 "
12:00	245 ft	20 Sec		3 GPM
12:15	245 ft	20 Sec		3 GPM
12:30	245 ft	20 Sec		3 GPM
12:45	245 "	20 "		3 "
1:00	245 "	20 "		3 "
1:15	245 "	20 "		3 "
1:30	245 ft	20 Sec		3 GPM
1:45	245 ft	20 Sec		3 GPM
2:00	245 ft	20 Sec		3 GPM
2:15	245 "	20 "		3 "
2:30	245 "	20 "		3 "
2:45	245 ft	20 Sec		3 GPM
			ft.   Sec   GPM	
			3:00 245   20   3	3 GPM

HD-224 45 casing 30' open 11 BAYS ↑

NDEN

CHURCH

ROAD

Fd. 3/4" Iron Pipe

13.98' 26.51'

S83°58'36"E

295.91'

111.58'

184.33

100'

75' BRL

525

LOT 1

1.15 Ac ±

100'

75' BRL

520

618.08'

329.19' 10' BRL

ChB2 (B)  
ChC2 (B)

N03°36'23"E  
369.04'

tsp 16  
PASS  
521.84

tsp 12  
PASS  
513.58

tsp 15  
PASS  
518.12

tsp 11  
PASS  
510.96

tsp 13  
PASS  
511.50

PRESERV  
PARCEL  
3.71 Ac

30' BRL

0°57'53"E

S84°29'20"E

159.15'

Approved  
Pres. Cert.

( 1 OF 1 )

CURVE TABLE						
CURVE	RADIUS	LENGTH	TANGENT	CHORD	BEARING	DELTA
C-1	5955.00'	164.21'	82.10'	164.19'	S84°46'06"E	01°34'47"

6824  
6167  
41350  
90646  
43721  
94277

E 809800  
N 508800

TWELVE HILLS SUBDIVISION  
SECTION ONE  
LOTS 1 THRU 6  
PLAT #7391

LAND DEDICATED TO HOWARD COUNTY,  
MARYLAND, FOR THE PURPOSE OF  
A PUBLIC ROAD (WIDTH VARIES)  
AREA = 0.29 Ac±

LINDEN CHURCH ROAD (LOCAL - 50' R/W)

IRON PIN FOUND  
AND HELD FOR LINE

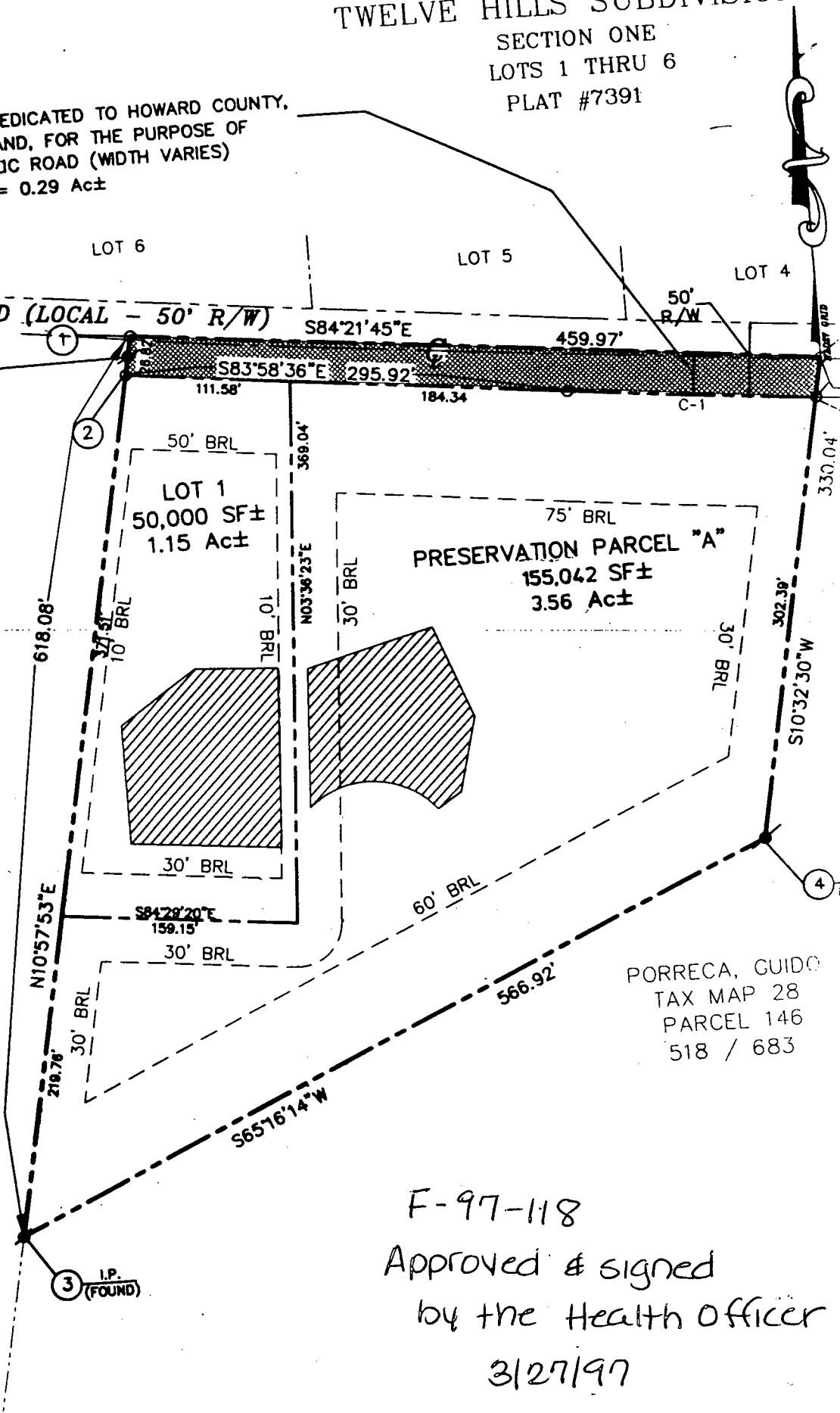

TRANCHITELLA, NICHOLAS  
TAX MAP 28  
PARCEL 153  
530 / 401

PORRECA, GUIDO  
TAX MAP 28  
PARCEL 146  
518 / 683

THE REAL PROPERTY ARTICLE,  
1988 REPLACEMENT VOLUME  
THEY RELATE TO THE MAKING  
OF MARKERS HAVE BEEN

3/18/97  
DATE

7/12  
3/13/97  
DATE

RECORDED 2

F-97-118  
Approved & signed  
by the Health Officer  
3/27/97

TWELVE HILLS SUBDIVISION  
SECTION ONE  
LOTS 1 THRU 6  
PLAT 7391

LINDEN CHURCH ROAD  
(PUBLIC ROAD)  
Exist. 20' wide macadam

TRANCHIELLA, NICHOLAS  
TAX MAP 28, PARCEL 153  
330 / 401

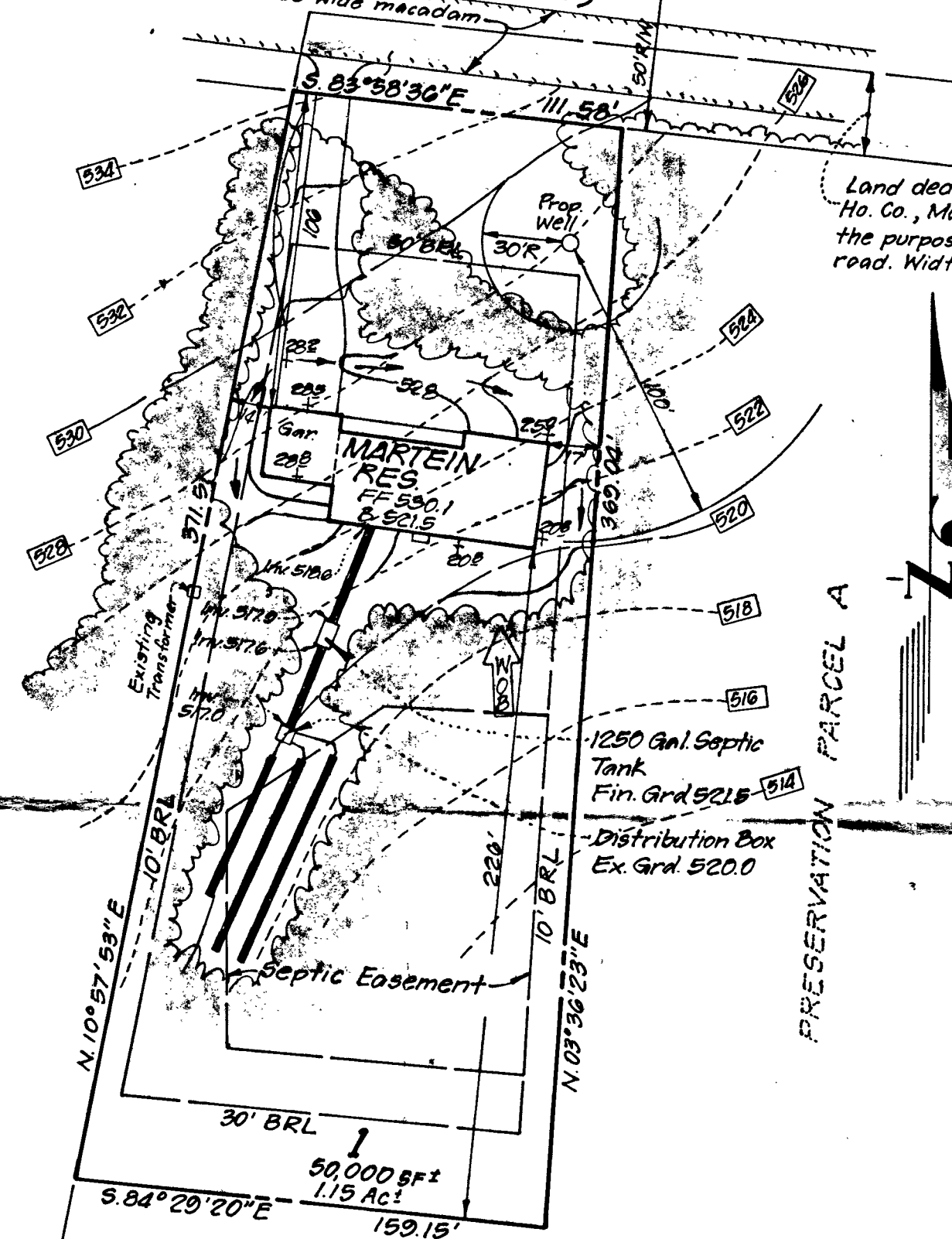

Land dedicated to  
Ho. Co., Maryland for  
the purpose of a public  
road. Width varies.

PRESERVATION PARCEL A

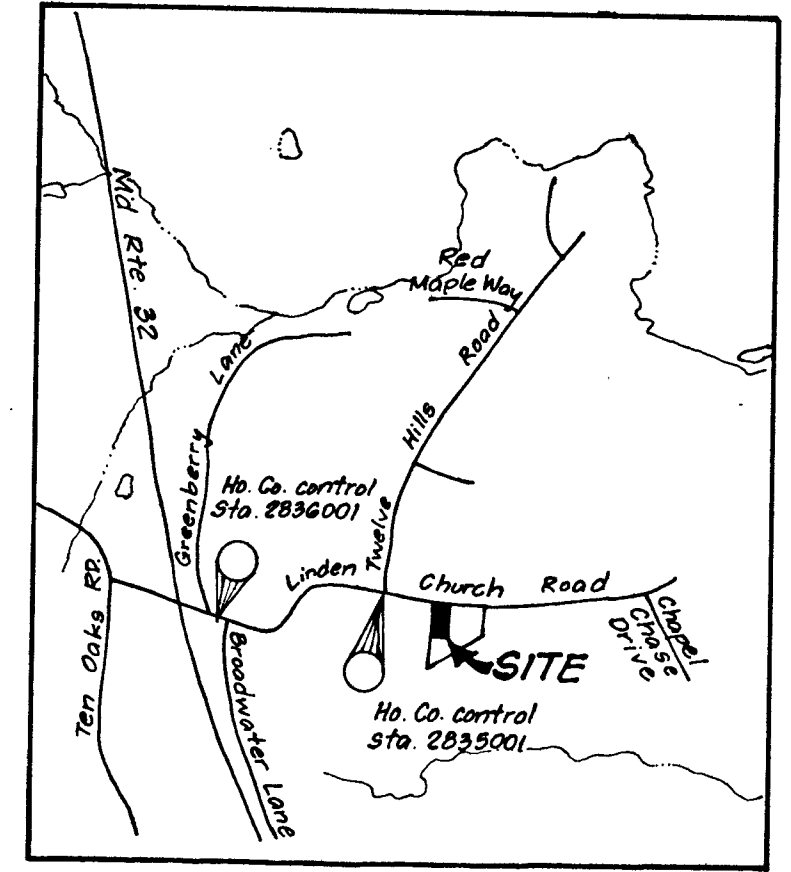

**VICINITY MAP**  
Scale: 1" = 2000'

**GENERAL NOTES**

- 1) Existing topography was field run by Clark, Finefrock & Sackett, Inc. on 5-22-97.
- 2) Total Area Disturbed : 15,500
- 3) Reference : L-3577 F-462
- 4) Length of Tranches to be determined at time of permit issuance.

**LEGEND**

- Contour Interval 2 feet
- Existing Contour ----- 518
- Proposed Contour ----- 518
- Proposed Spot Elevation +91.8
- Direction of Drainage ----->
- Trees to Remain [tree symbol]
- Limits of Disturbance [thick line symbol]

Signature  
Date 5/30/97  
Approved Septic System Plan  
Howard County Health Department

 <b>CLARK • FINEFROCK &amp; SACKETT, INC.</b> ENGINEERS • PLANNERS • SURVEYORS 7135 MINSTREL WAY • COLUMBIA, MD. 21045 • (410) 381-7500 - BALTO. • (301) 621-8100 - WASH.		
DESIGNED	<b>SITE PLAN</b> <b>LINDEN CHURCH ROAD</b> <b>PROPERTY</b> LOT 1 FIFTH (5TH) ELECTION DISTRICT HOWARD COUNTY, MARYLAND	SCALE 1" = 50'
DRAWN		DRAWING 1 of 1
CHECKED		JOB NO. 07-080
DATE 5-30-97	FOR: TRINITY BUILDERS 6212 DEVON DRIVE COLUMBIA, MARYLAND 21044	FILE NO. 07-089-X